

Reproduced from Ordnance Survey's 1:25 000 map of 1998 with the permission of the controller of Her Majesty's Stationery Office. Crown Copyright reserved. Licence No: AL 50125A
 Licensee:
 Stratascan Ltd.
 Vineyard House
 Upper Hook Road
 Upton Upon Severn
 WR8 0SA

OS 100km square = TL



11

10

09

08

07

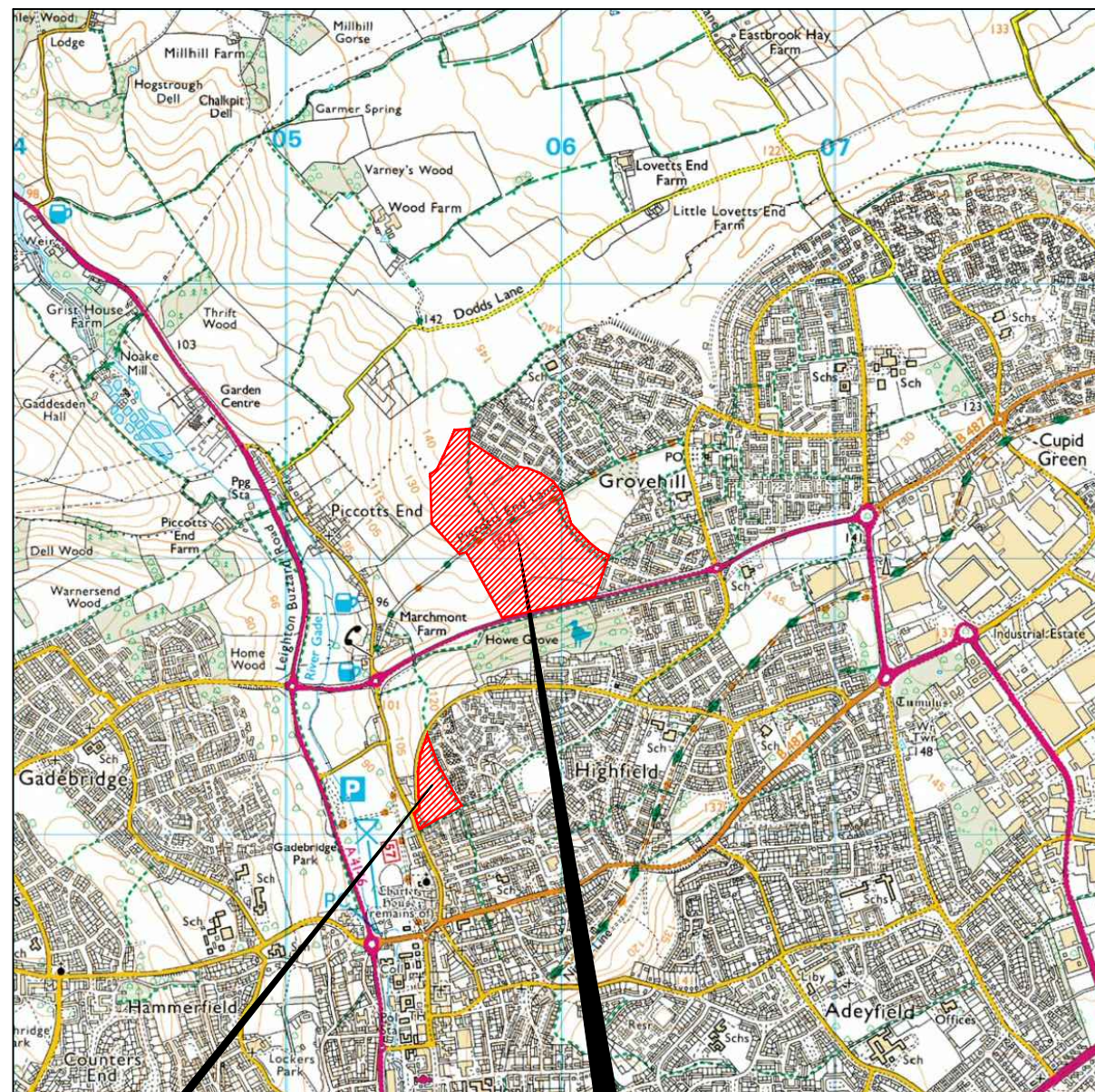

Survey Area - LA2

Survey Area - LA1 & Contingency

04

05

06

07

08

Amendments

Issue No.	Date	Description
-	-	-
-	-	-

© Stratascan Ltd - 2013



LA2 centred on NGR TL 055 082

LA1 centred on NGR TL 059 090

Client
ARCHAEOLOGICAL SERVICES & CONSULTANCY LTD

Project Title Job No. J3349
GEOPHYSICAL SURVEY - DACORUM AREA, HERTFORDSHIRE

Subject
LOCATION PLAN OF SURVEY AREA LA1 AND LA2

STRATASCAN™

GEOPHYSICS FOR ARCHAEOLOGY AND ENGINEERING

VINEYARD HOUSE T: 01684 592266
 UPTON UPON SEVERN E: info@stratascan.co.uk
 WR8 0SA www.stratascan.co.uk



SUMO GROUP MEMBER



Scale 1:25000
 0m 500m 1000m

Plot A3	Checked by DGE	Issue No. 01
Survey date MAY 2013	Drawn by SDH/BPM	Figure No. 01

Reproduced from Ordnance Survey's 1:25 000 map of 1998 with the permission of the controller of Her Majesty's Stationery Office. Crown Copyright reserved. Licence No: AL 50125A

Licencee:
Stratascan Ltd.
Vineyard House
Upper Hook Road
Upton Upon Severn
WR8 0SA

OS 100km square = SP



09

08

07

06

05

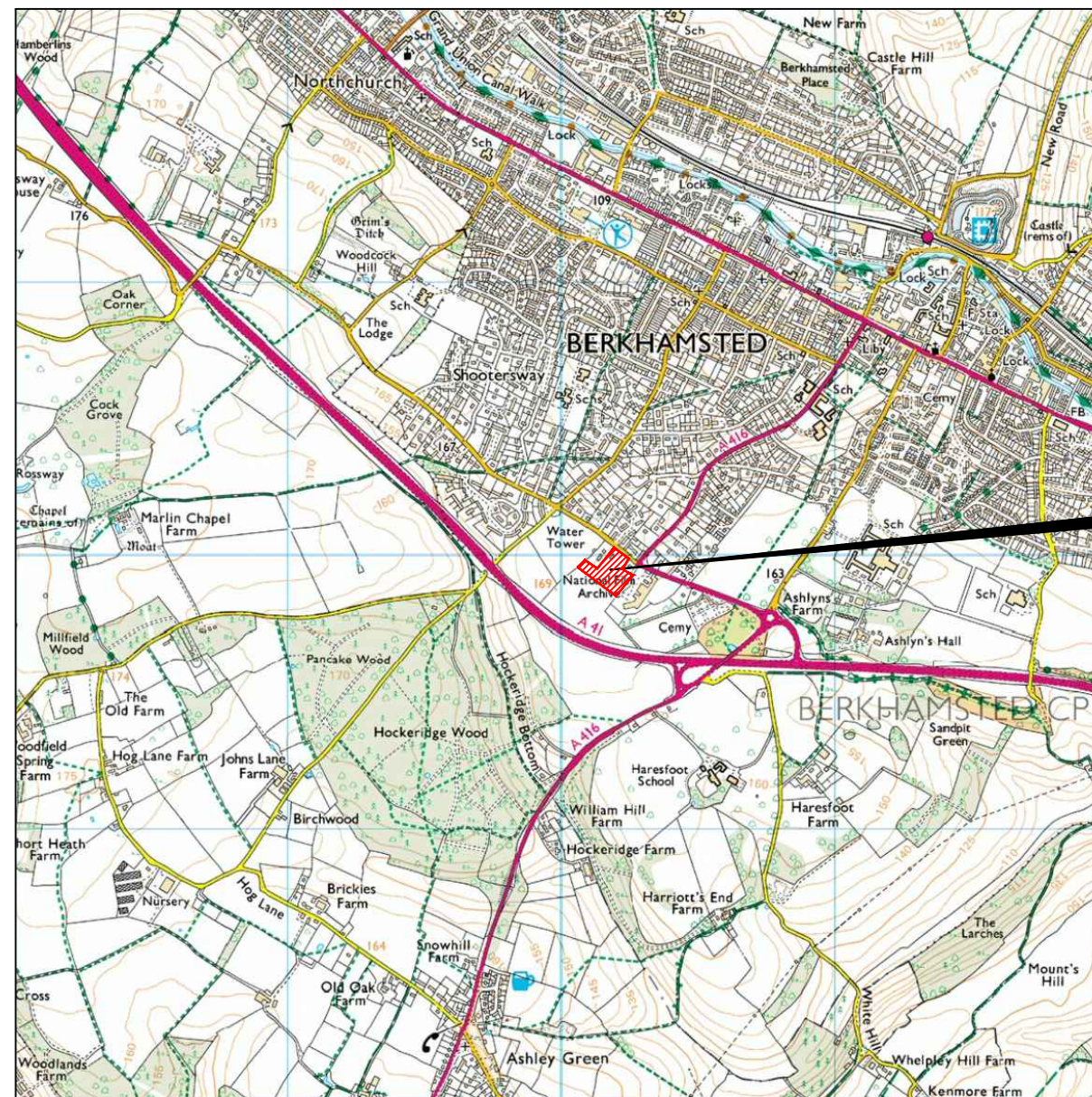

Survey Area - LA4

96

97

98

99

00

Amendments

Issue No.	Date	Description
-	-	-
-	-	-

© Stratascan Ltd - 2013



Survey Area

LA4 centred on NGR SP 981 069

Client
ARCHAEOLOGICAL SERVICES & CONSULTANCY LTD

Project Title
GEOPHYSICAL SURVEY - DACORUM AREA, HERTFORDSHIRE

Subject
LOCATION PLAN OF SURVEY AREA LA4

STRATASCAN™
GEOPHYSICS FOR ARCHAEOLOGY AND ENGINEERING
VINEYARD HOUSE T: 01684 592266
UPTON UPON SEVERN E: info@stratascan.co.uk
WR8 0SA www.stratascan.co.uk



Scale 1:25000 0m 500m 1000m

Plot A3	Checked by DGE	Issue No. 01
Survey date MAY 2013	Drawn by BPM/SDH	Figure No. 02

Reproduced from Ordnance Survey's 1:25 000 map of 1998 with the permission of the controller of Her Majesty's Stationery Office. Crown Copyright reserved. Licence No: AL 50125A
 Licensee:
 Stratascan Ltd.
 Vineyard House
 Upper Hook Road
 Upton Upon Severn
 WR8 0SA

OS 100km square = SP



Survey Area - LA5 & Contingency

13

12

11

10

09

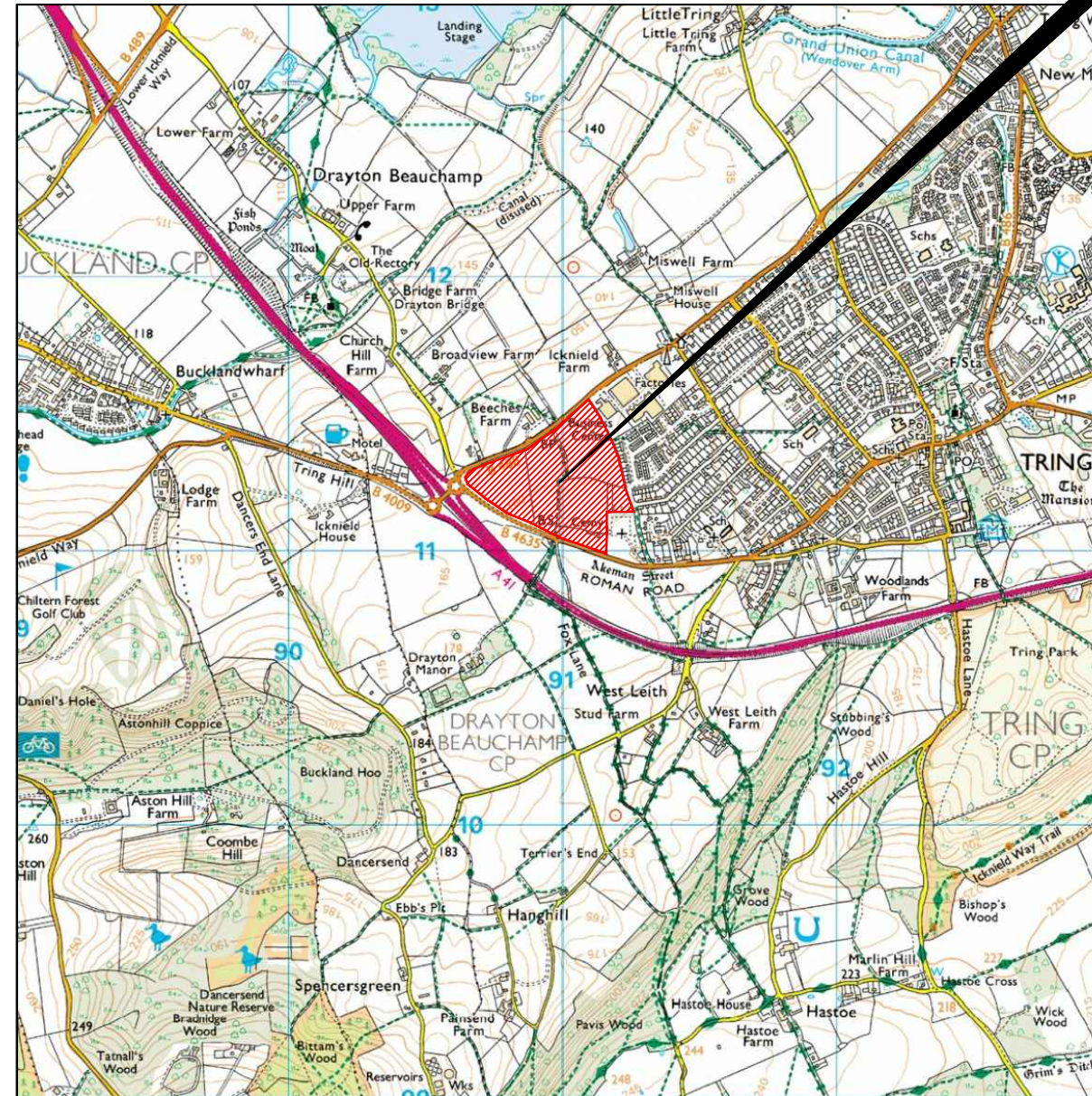

89

90

91

92

93

Amendments

Issue No.	Date	Description
-	-	-
-	-	-

© Stratascan Ltd - 2013



Survey Area

LA5 centred on NGR SP 908 112

Client
ARCHAEOLOGICAL SERVICES & CONSULTANCY LTD

Project Title Job No. J3349
GEOPHYSICAL SURVEY - DACORUM AREA, HERTFORDSHIRE

Subject
LOCATION PLAN OF SURVEY AREA LA5

STRATASCAN™

GEOPHYSICS FOR ARCHAEOLOGY AND ENGINEERING

VINEYARD HOUSE T: 01684 592266
 UPTON UPON SEVERN E: info@stratascan.co.uk
 WR8 0SA www.stratascan.co.uk



Scale 1:25000 0m 500m 1000m

Plot A3	Checked by DGE	Issue No. 01
Survey date MAY 2013	Drawn by SDH/BPM	Figure No. 03

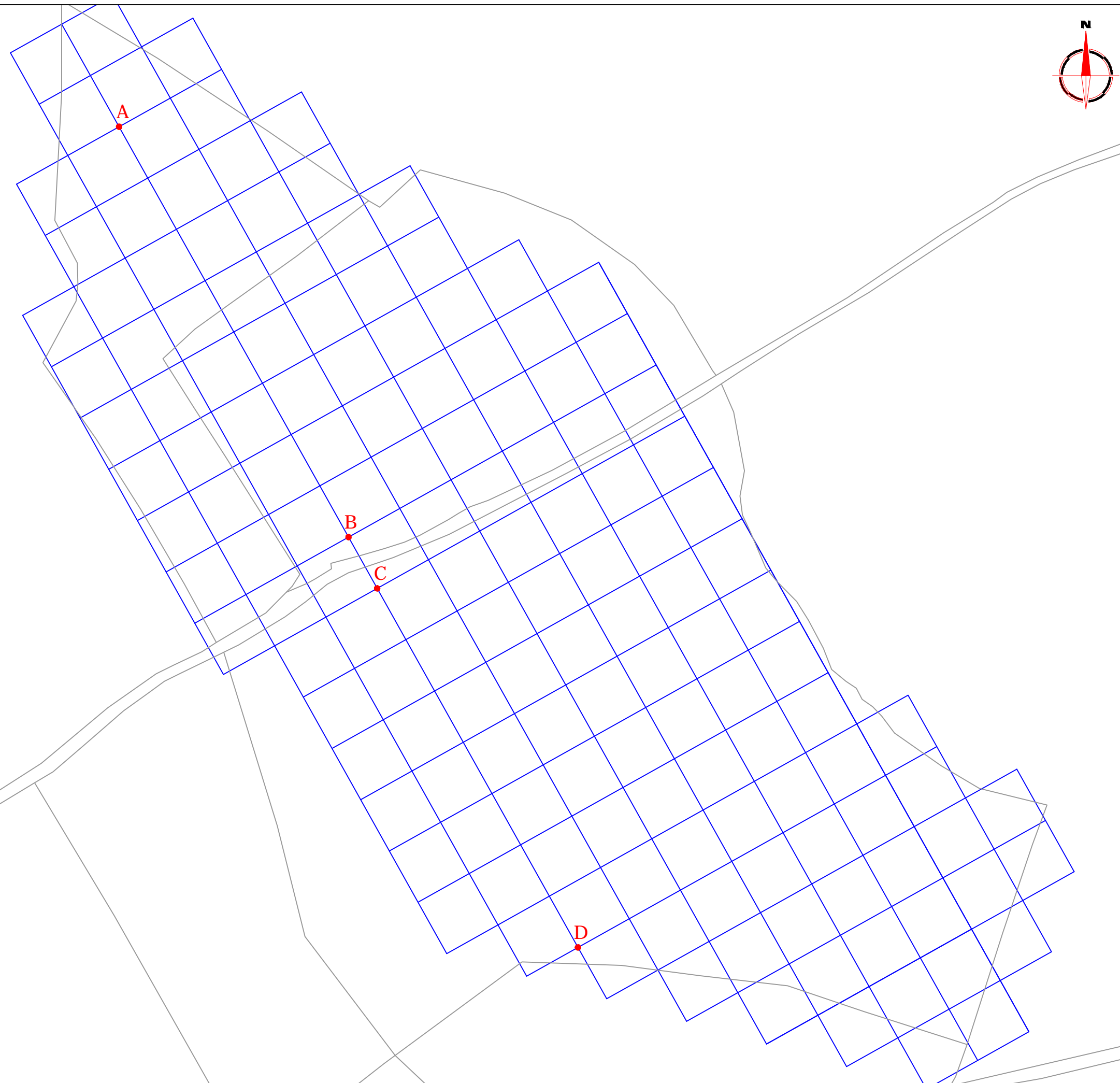

Amendments

Issue No.	Date	Description
-	-	-
-	-	-

© Stratascan Ltd - 2013

OS GRID REFERENCES

A	505702.01, 209356.10
B	505819.20, 209146.65
C	505833.85, 209120.47
D	505936.40, 208937.21

Client
ARCHAEOLOGICAL SERVICES & CONSULTANCY LTD

Project Title
GEOPHYSICAL SURVEY - DACORUM AREA, HERTFORDSHIRE

Job No. J3349

Subject
LOCATION OF SURVEY GRIDS AND REFERENCING - LA1

STRATASCAN™
GEOPHYSICS FOR ARCHAEOLOGY AND ENGINEERING

VINEYARD HOUSE T: 01684 592266
UPTON UPON SEVERN E: info@stratascan.co.uk
WR8 0SA www.stratascan.co.uk



Scale 1:2000
0m 20 40 60 80 100m

Plot A3	Checked by DGE	Issue No. 01
Survey date MAY 2013	Drawn by BPM	Figure No. 04

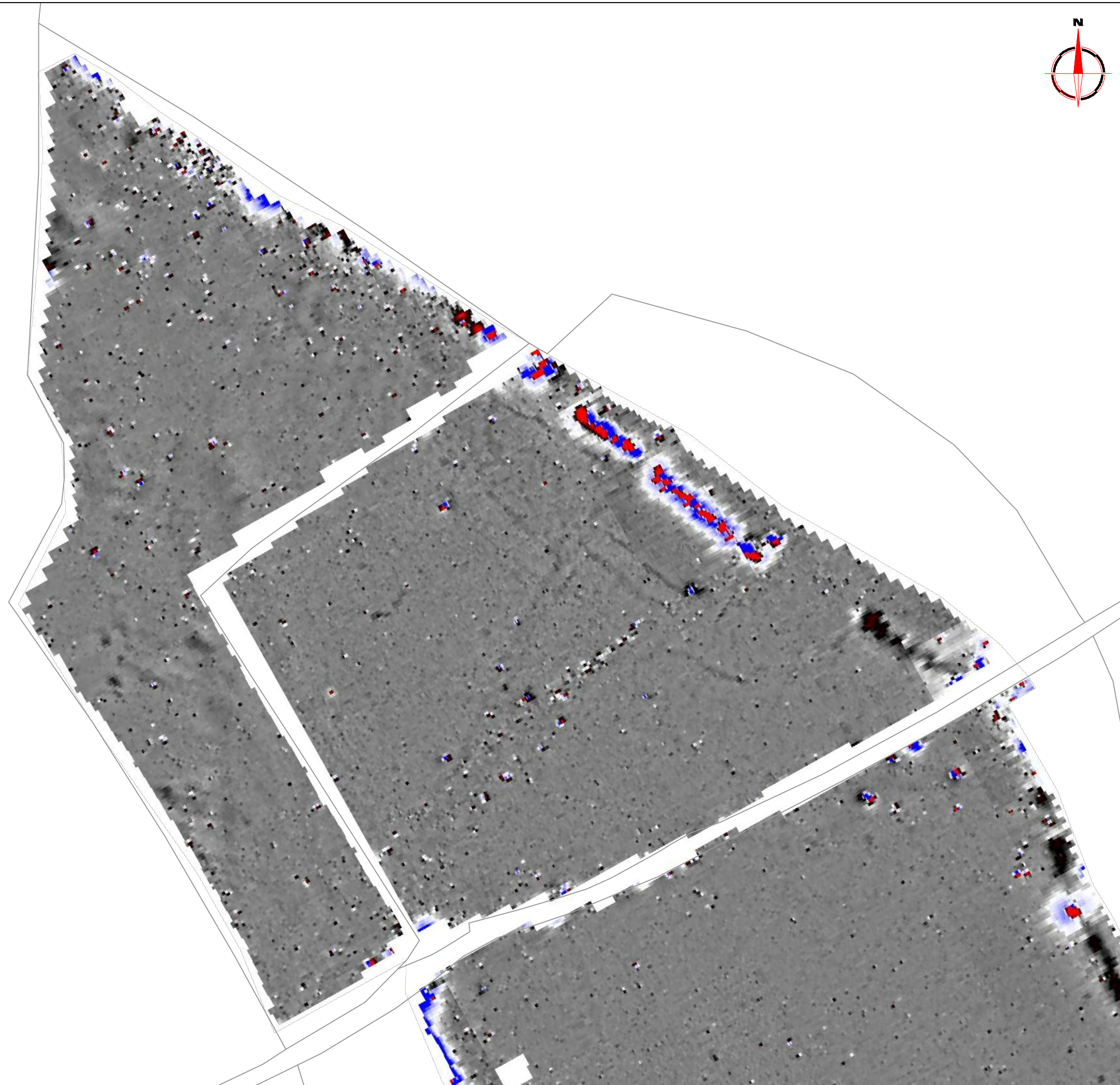

Amendments

Issue No.	Date	Description
-	-	-
-	-	-

© Stratascan Ltd - 2013

Plotting parameters

Maximum + 100nT (red)
Minimum -100nT (blue)

+ 100nT
-10nT
-10nT
-100nT

Client
ARCHAEOLOGICAL SERVICES & CONSULTANCY LTD

Project Title **GEOPHYSICAL SURVEY - DACORUM AREA, HERTFORDSHIRE** Job No. **J3349**

Subject
COLOUR PLOT OF GRADIOMETER DATA SHOWING EXTREME VALUES - AREA LA1 - NORTH

STRATASCAN™
GEOPHYSICS FOR ARCHAEOLOGY AND ENGINEERING
VINEYARD HOUSE T: 01684 592266
UPTON UPON SEVERN E: info@stratascan.co.uk
WR8 0SA www.stratascan.co.uk



Scale **1:1250**
0m 10 20 30 40 50m

Plot A3	Checked by PPB	Issue No. 01
Survey date MAY 2013	Drawn by BPM	Figure No. 05

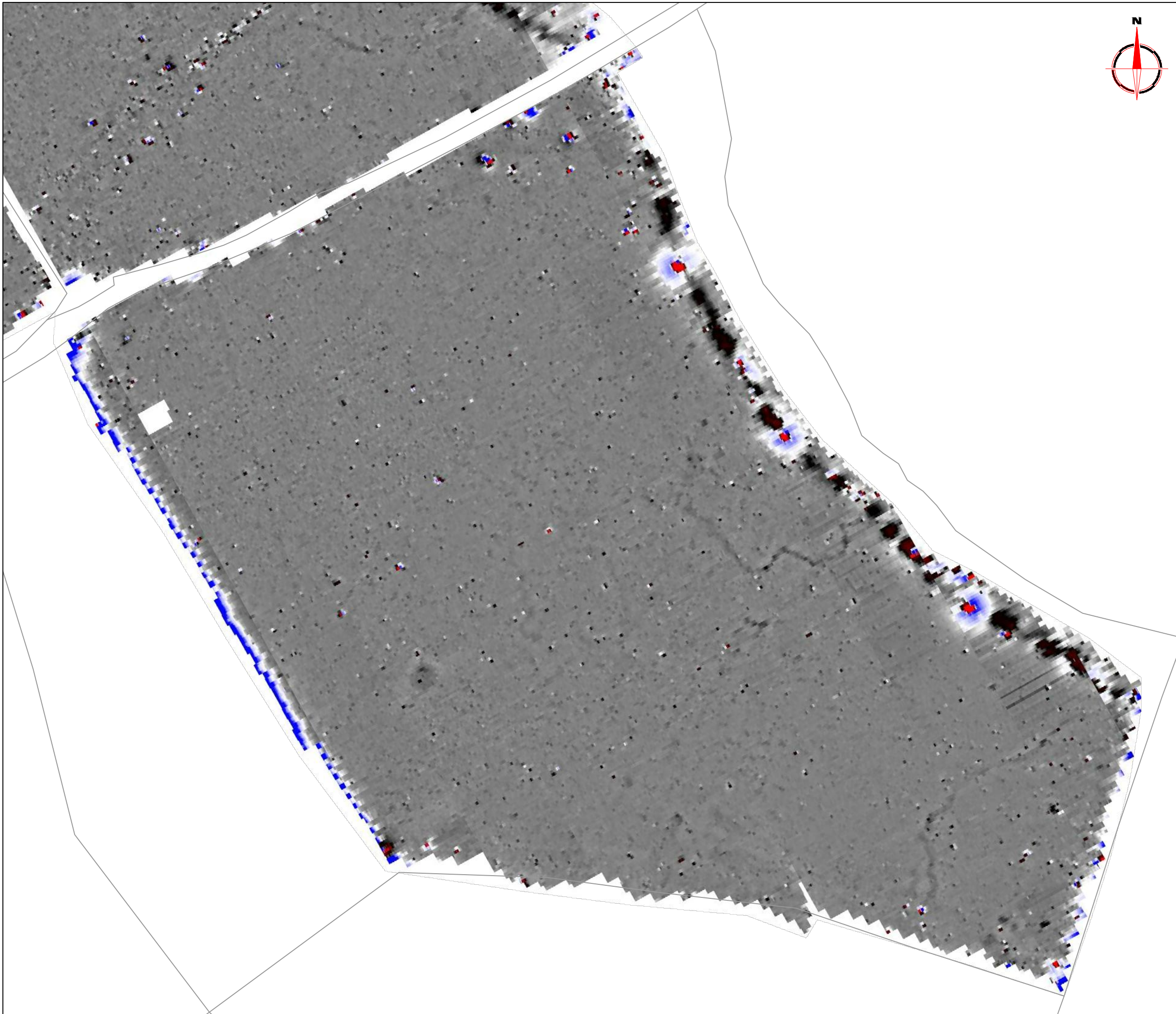

Amendments

Issue No.	Date	Description
-	-	-
-	-	-

© Stratascan Ltd - 2013

Plotting parameters

Maximum + 100nT (red)
Minimum -100nT (blue)

+ 100nT
-10nT
-10nT
-100nT

Client
ARCHAEOLOGICAL SERVICES & CONSULTANCY LTD

Project Title **GEOPHYSICAL SURVEY - DACORUM AREA, HERTFORDSHIRE** Job No. **J3349**

Subject
COLOUR PLOT OF GRADIOMETER DATA SHOWING EXTREME VALUES - AREA LA1 - SOUTH

STRATASCAN™
GEOPHYSICS FOR ARCHAEOLOGY AND ENGINEERING
VINEYARD HOUSE T: 01684 592266
UPTON UPON SEVERN E: info@stratascan.co.uk
WR8 0SA www.stratascan.co.uk



Scale **1:1250**

Plot A3	Checked by PPB	Issue No. 01
Survey date MAY 2013	Drawn by BPM	Figure No. 06

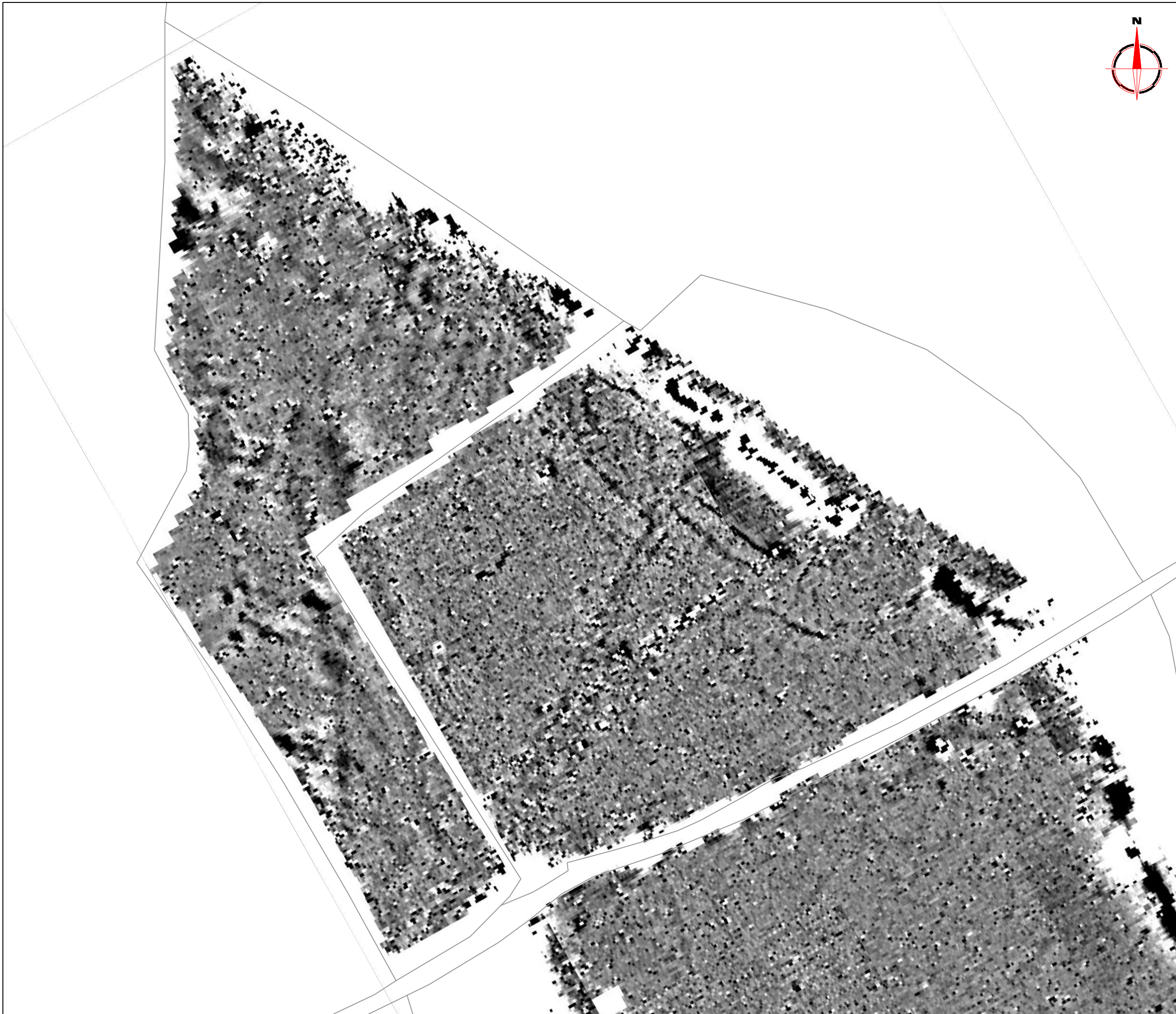

Amendments

Issue No.	Date	Description
-	-	-
-	-	-

© Stratascan Ltd - 2013

Plotting parameters

Maximum +2nT (black)
Minimum -2nT (white)

Client
ARCHAEOLOGICAL SERVICES & CONSULTANCY LTD

Project Title **GEOPHYSICAL SURVEY - DACORUM AREA, HERTFORDSHIRE** Job No. **J3349**

Subject
PLOT OF MINIMALLY PROCESSED GRADIOMETER DATA - AREA LA1 - NORTH

STRATASCAN™
GEOPHYSICS FOR ARCHAEOLOGY AND ENGINEERING
VINEYARD HOUSE T: 01684 592266
UPTON UPON SEVERN E: info@stratascan.co.uk
WR8 0SA www.stratascan.co.uk



Scale **1:1250**
0m 10 20 30 40 50m

Plot A3	Checked by DGE	Issue No. 01
Survey date MAY 2013	Drawn by BPM	Figure No. 07

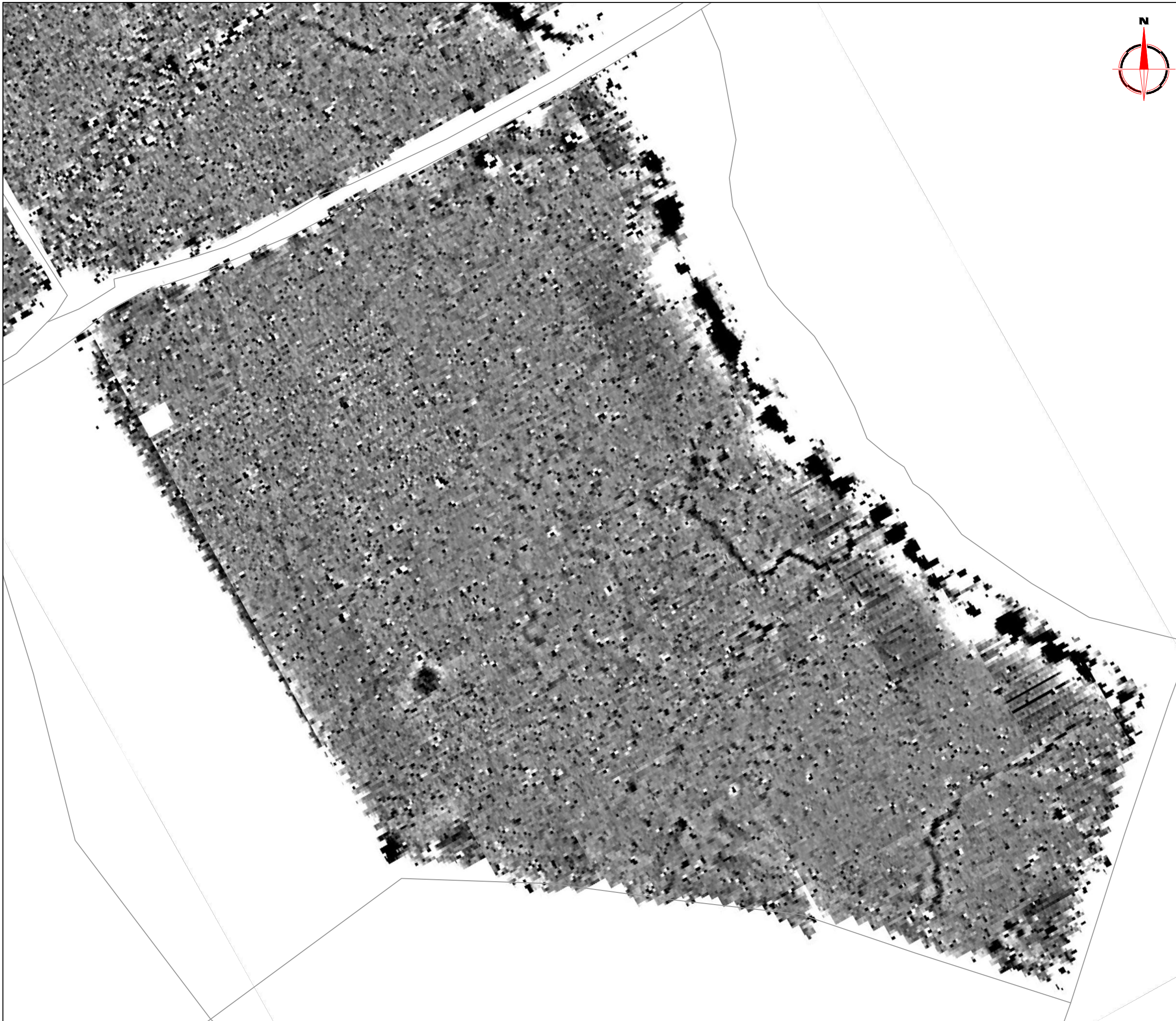

Amendments

Issue No.	Date	Description
-	-	-
-	-	-

© Stratascan Ltd - 2013

Plotting parameters

Maximum +2nT (black)
Minimum -2nT (white)

Client
ARCHAEOLOGICAL SERVICES & CONSULTANCY LTD

Project Title Job No. J3349
GEOPHYSICAL SURVEY - DACORUM AREA, HERTFORDSHIRE

Subject
PLOT OF MINIMALLY PROCESSED GRADIOMETER DATA - AREA LA1 - SOUTH

STRATASCAN™
GEOPHYSICS FOR ARCHAEOLOGY AND ENGINEERING

VINEYARD HOUSE T: 01684 592266
UPTON UPON SEVERN E: info@stratascan.co.uk
WR8 0SA www.stratascan.co.uk



Scale **1:1250**

Plot A3	Checked by DGE	Issue No. 01
Survey date MAY 2013	Drawn by BPM	Figure No. 08

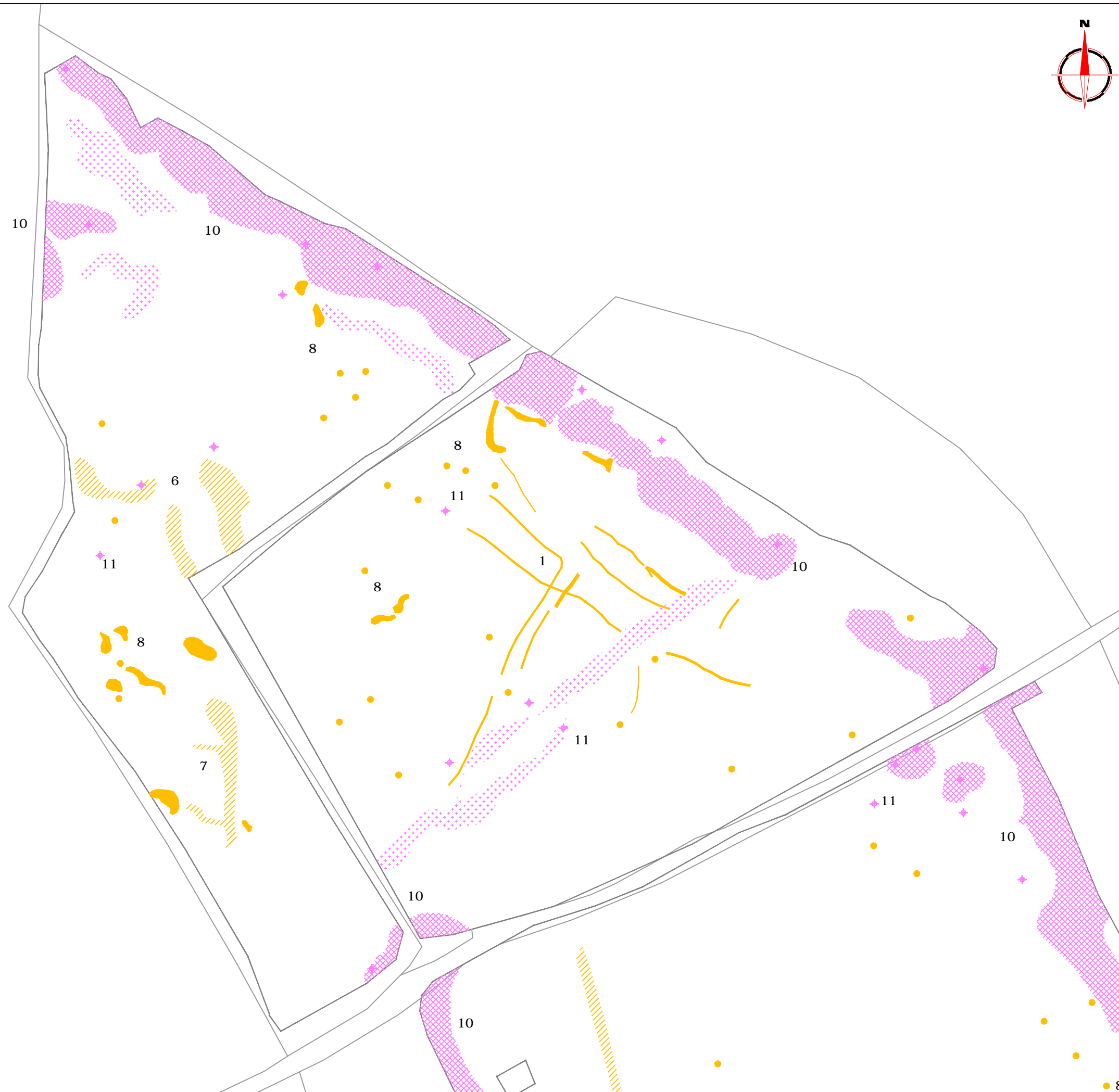

Amendments		
Issue No.	Date	Description
-	-	-
-	-	-
© Stratascan Ltd - 2013		
KEY		
PROBABLE ARCHAEOLOGY		
	Positive anomaly / weak positive anomaly - probable cut feature of archaeological origin	
	Negative anomaly / weak negative anomaly - probable bank or earthwork of archaeological origin	
	Positive linear anomaly related to former field boundary present on historic mapping	
	Widely spaced curving parallel linear anomalies - probably related to ridge-and-furrow	
POSSIBLE ARCHAEOLOGY		
	Positive anomaly - former cut feature of possible archaeological or natural (geological/pedological) origin	
	Negative anomaly / weak negative anomaly - possible bank or earthwork of archaeological origin	
	Moderate strength discrete anomaly - possible thermoremanent feature	
OTHER ANOMALIES		
	Magnetic spike - probable ferrous object	
	Closely spaced parallel linear anomalies - probably related to agricultural activity such as ploughing	
	Linear anomaly - probably related to pipe, cable or other modern service	
	Area of magnetic variation - possible former pond or sandpit	
	Magnetic disturbance associated with nearby metal object such as service or field boundary	
	Strong magnetic debris - possible disturbed or made ground	
	Scattered magnetic debris	
	Area of amorphous magnetic variation - possible natural origin	
Client ARCHAEOLOGICAL SERVICES & CONSULTANCY LTD		
Project Title GEOPHYSICAL SURVEY - DACORUM AREA, HERTFORDSHIRE		Job No. J3349
Subject ABSTRACTION AND INTERPRETATION OF GRADIOMETER ANOMALIES - AREA LA1 - NORTH		
STRATASCAN™ GEOPHYSICS FOR ARCHAEOLOGY AND ENGINEERING		
VINEYARD HOUSE UPTON UPON SEVERN WR8 0SA		T: 01684 592266 E: info@stratascan.co.uk www.stratascan.co.uk
Scale 1:1250		
Plot A3	Checked by DGE	Issue No. 01
Survey date MAY 2013	Drawn by BPM	Figure No. 09

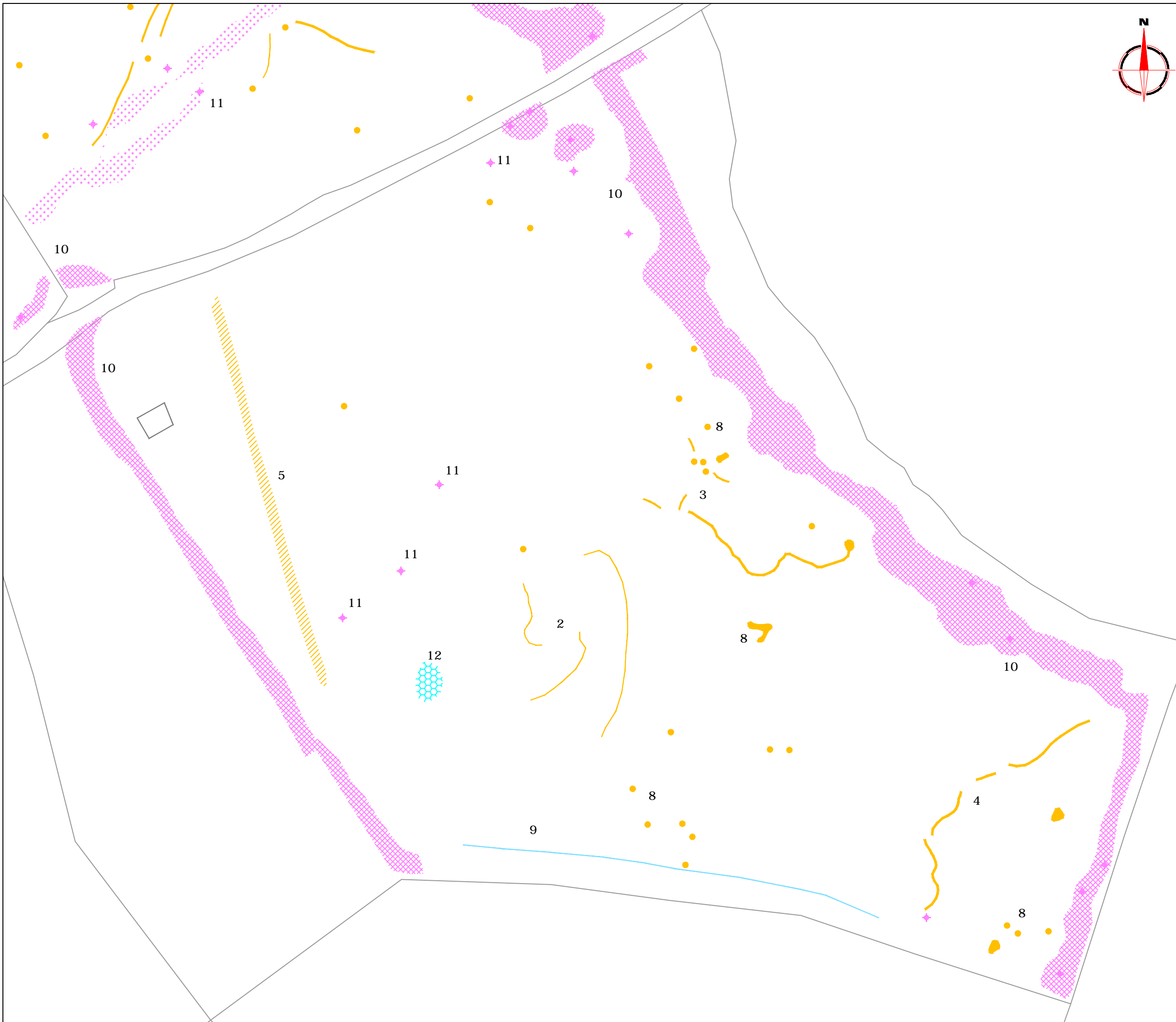

Amendments		
Issue No.	Date	Description
-	-	-
-	-	-
© Stratascan Ltd - 2013		
KEY		
PROBABLE ARCHAEOLOGY		
	Positive anomaly / weak positive anomaly - probable cut feature of archaeological origin	
	Negative anomaly / weak negative anomaly - probable bank or earthwork of archaeological origin	
	Positive linear anomaly related to former field boundary present on historic mapping	
	Widely spaced curving parallel linear anomalies - probably related to ridge-and-furrow	
POSSIBLE ARCHAEOLOGY		
	Positive anomaly - former cut feature of possible archaeological or natural (geological/pedological) origin	
	Negative anomaly / weak negative anomaly - possible bank or earthwork of archaeological origin	
	Moderate strength discrete anomaly - possible thermoremanent feature	
OTHER ANOMALIES		
	Magnetic spike - probable ferrous object	
	Closely spaced parallel linear anomalies - probably related to agricultural activity such as ploughing	
	Linear anomaly - probably related to pipe, cable or other modern service	
	Area of magnetic variation - possible former pond or sandpit	
	Magnetic disturbance associated with nearby metal object such as service or field boundary	
	Strong magnetic debris - possible disturbed or made ground	
	Scattered magnetic debris	
	Area of amorphous magnetic variation - possible natural origin	
Client ARCHAEOLOGICAL SERVICES & CONSULTANCY LTD		
Project Title GEOPHYSICAL SURVEY - DACORUM AREA, HERTFORDSHIRE		Job No. J3349
Subject ABSTRACTION AND INTERPRETATION OF GRADIOMETER ANOMALIES - AREA LA1 - SOUTH		
STRATASCAN ™		
GEOPHYSICS FOR ARCHAEOLOGY AND ENGINEERING		
VINEYARD HOUSE UPTON UPON SEVERN WR8 0SA		T: 01684 592266 E: info@stratascan.co.uk www.stratascan.co.uk
	SUMO GROUP MEMBER	
Scale 1: 1250		
Plot A3	Checked by DGE	Issue No. 01
Survey date MAY 2013	Drawn by BPM	Figure No. 10