







| Amendments   |                            |                         |
|--|----------------------------|-------------------------|
| Issue No.  | Date                       | Description             |
| -  | -                          | -                       |
| -  | -                          | -                       |
| © Stratascan Ltd - 2013  |                            |                         |
| Client<br><b>ARCHAEOLOGICAL SERVICES &amp; CONSULTANCY LTD</b>   |                            |                         |
| Project Title<br><b>GEOPHYSICAL SURVEY - DACORUM AREA, HERTFORDSHIRE</b>   |                            | Job No. J3349           |
| Subject<br><b>LOCATION OF SURVEY GRIDS AND REFERENCING &amp; COLOUR PLOT OF GRADIOMETER DATA - AREA LA2</b>  |                            |                         |
| <br><b>STRATASCAN™</b><br>GEOPHYSICS FOR ARCHAEOLOGY AND ENGINEERING<br>VINEYARD HOUSE T: 01684 592266<br>UPTON UPON SEVERN E: info@stratascan.co.uk<br>WR8 0SA www.stratascan.co.uk  |                            |                         |
| <br><br>SUMO GROUP MEMBER  |                            |                         |
| <br><br><br> |                            |                         |
| Scale<br><b>AS SHOWN</b>   |                            |                         |
| Plot<br><b>A3</b>  | Checked by<br><b>DGE</b>   | Issue No.<br><b>01</b>  |
| Survey date<br><b>MAY 2013</b>   | Drawn by<br><b>SDH/BPM</b> | Figure No.<br><b>11</b> |





| Amendments   |   |   |
|--|---|---|
| Issue No.  | Date  | Description   |
| -  | -   | -   |
| -  | -   | -   |
| © Stratascan Ltd - 2013  |   |   |
| KEY  |   |   |
| PROBABLE ARCHAEOLOGY   |   |   |
|  | Positive anomaly / weak positive anomaly - probable cut feature of archaeological origin                    |   |
|  | Negative anomaly / weak negative anomaly - probable bank or earthwork of archaeological origin              |   |
|  | Moderate strength discrete anomaly - probable thermoremanent feature  |   |
|  | Widely spaced curving parallel linear anomalies - probably related to ridge-and-furrow                      |   |
| POSSIBLE ARCHAEOLOGY   |   |   |
|  | Positive anomaly - former cut feature of possible archaeological or natural (geological/pedological) origin |   |
|  | Negative anomaly / weak negative anomaly - possible bank or earthwork of archaeological origin              |   |
|  | Moderate strength discrete anomaly - possible thermoremanent feature  |   |
| OTHER ANOMALIES  |   |   |
|  | Magnetic spike - probable ferrous object  |   |
|  | Closely spaced parallel linear anomalies - probably related to agricultural activity such as ploughing      |   |
|  | Linear anomaly - probably related to pipe, cable or other modern service                                    |   |
|  | Linear anomaly - possibly related to land drain   |   |
|  | Magnetic disturbance associated with nearby metal object such as service or field boundary                  |   |
|  | Strong magnetic debris - possible disturbed or made ground  |   |
|  | Scattered magnetic debris   |   |
|  | Area of amorphous magnetic variation - probable natural (e.g. geological or pedological) origin             |   |
| Client<br><b>ARCHAEOLOGICAL SERVICES &amp; CONSULTANCY LTD</b>   |   |   |
| Project Title<br><b>GEOPHYSICAL SURVEY - DACORUM AREA, HERTFORDSHIRE</b>   |   | Job No. J3349   |
| Subject<br>PLOT OF MINIMALLY PROCESSED GRADIOMETER DATA & ABSTRACTION AND INTERPRETATION OF ANOMALIES - AREA LA2 |   |   |
| <b>STRATASCAN</b> ™<br>GEOPHYSICS FOR ARCHAEOLOGY AND ENGINEERING  |   |   |
| VINEYARD HOUSE<br>UPTON UPON SEVERN<br>WR8 0SA   |   | T: 01684 592266<br>E: info@stratascan.co.uk<br>www.stratascan.co.uk |
|  |   |   |
| Scale<br>1:1250  |   |   |
|  |   |   |
| Plot<br>A3   | Checked by<br>DGE   | Issue No.<br>01   |
| Survey date<br>MAY 2013  | Drawn by<br>BPM   | Figure No.<br>12  |

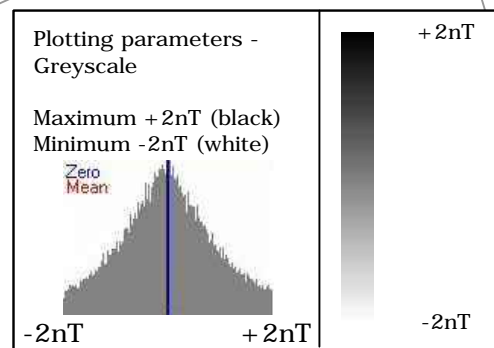
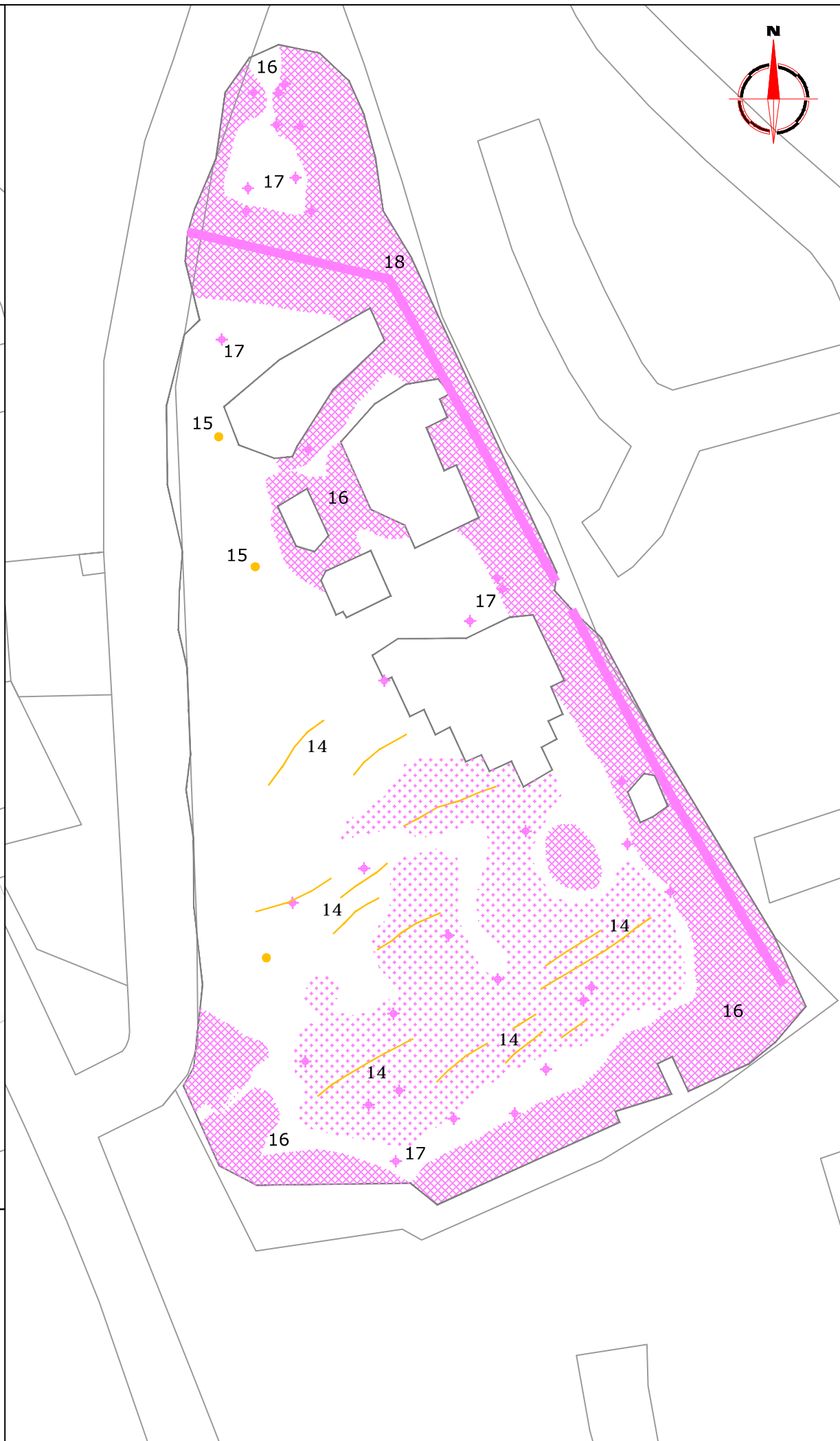
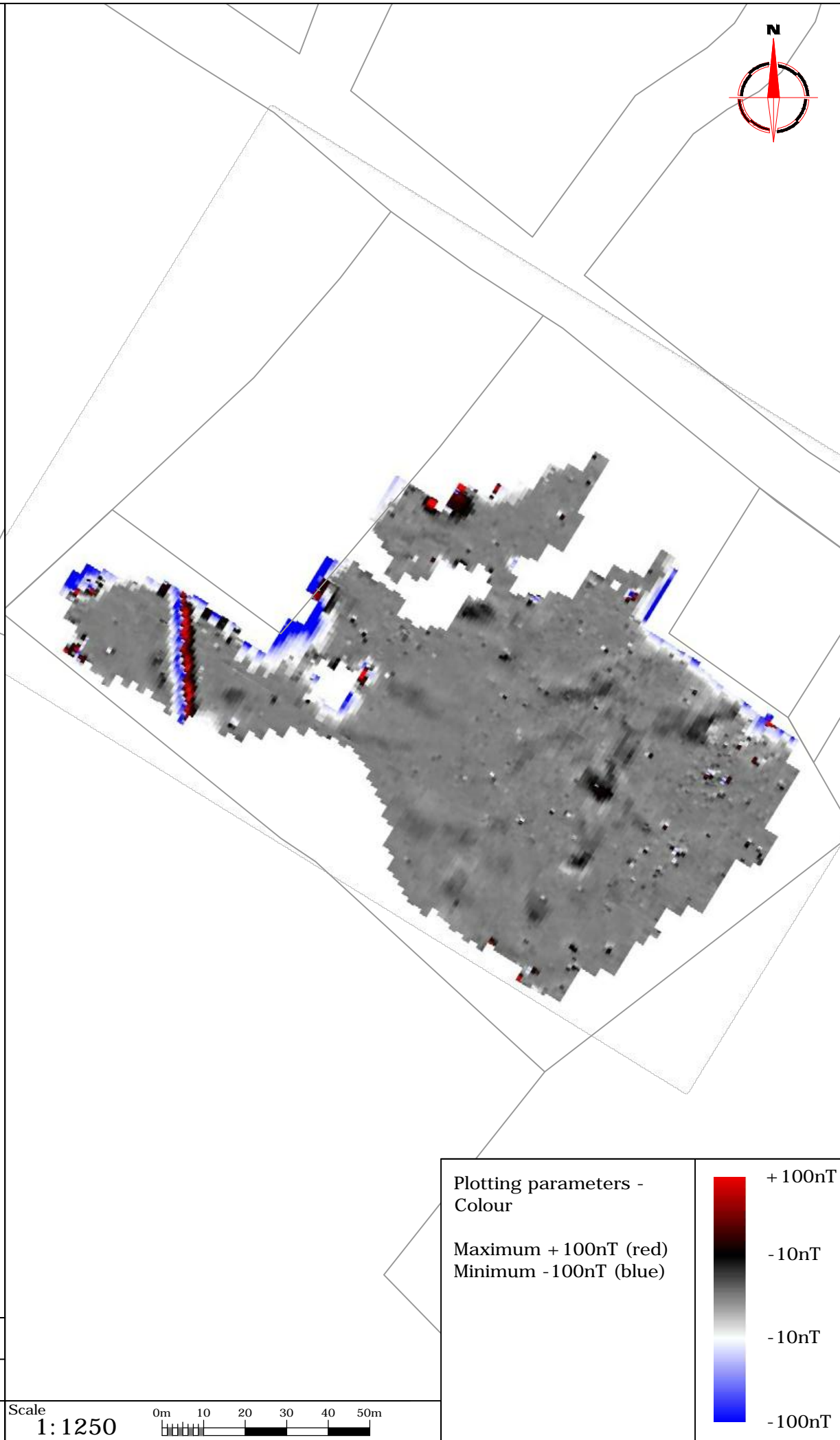
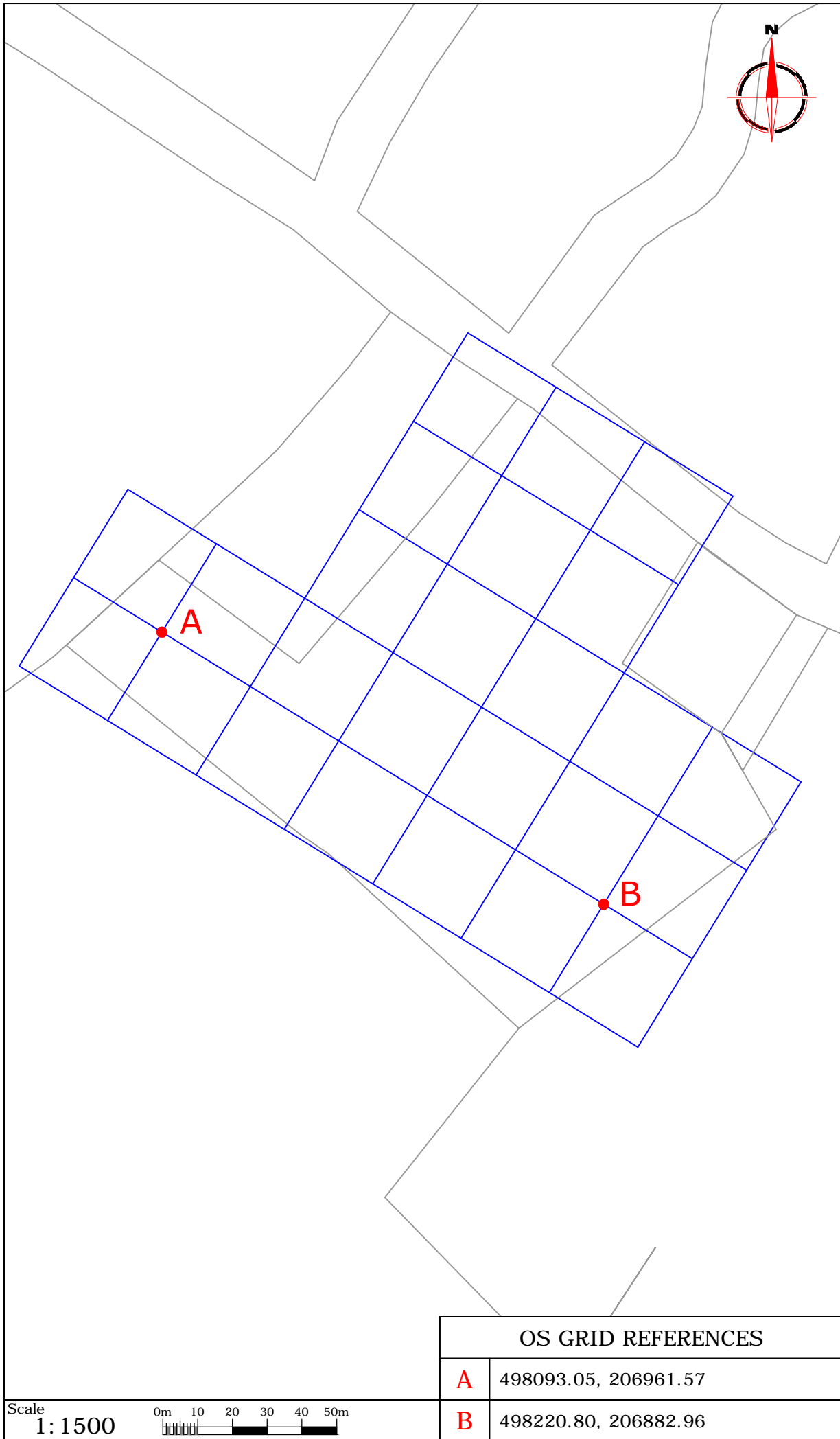

**Plotting parameters - Colour**

Maximum +100nT (red)  
Minimum -100nT (blue)

| Amendments              |      |             |
|-------------------------|------|-------------|
| Issue No.               | Date | Description |
| -                       | -    | -           |
| -                       | -    | -           |
| © Stratascan Ltd - 2013 |      |             |

Client  
**ARCHAEOLOGICAL SERVICES & CONSULTANCY LTD**

Project Title  
**GEOPHYSICAL SURVEY - DACORUM AREA, HERTFORDSHIRE**

Job No. J3349

Subject  
**LOCATION OF SURVEY GRIDS & REFERENCING AND COLOUR PLOT OF MINIMALLY PROCESSED GRADIOMETER DATA - AREA LA4**

**STRATASCAN™**  
GEOPHYSICS FOR ARCHAEOLOGY AND ENGINEERING

VINEYARD HOUSE  
UPTON UPON SEVERN  
WR8 0SA

T: 01684 592266  
E: info@stratascan.co.uk  
www.stratascan.co.uk

**EUROPEAN GPR ASSOCIATION**

**SUMO SURVEYS** SUMO GROUP MEMBER

ims ISO 9001 certified  
UKAS ISO 9001 certified

ims ISO 14001 certified  
UKAS ISO 14001 certified

Scale  
**AS SHOWN**

|                                |                          |                         |
|--------------------------------|--------------------------|-------------------------|
| Plot<br><b>A3</b>              | Checked by<br><b>DGE</b> | Issue No.<br><b>01</b>  |
| Survey date<br><b>MAY 2013</b> | Drawn by<br><b>BPM</b>   | Figure No.<br><b>13</b> |



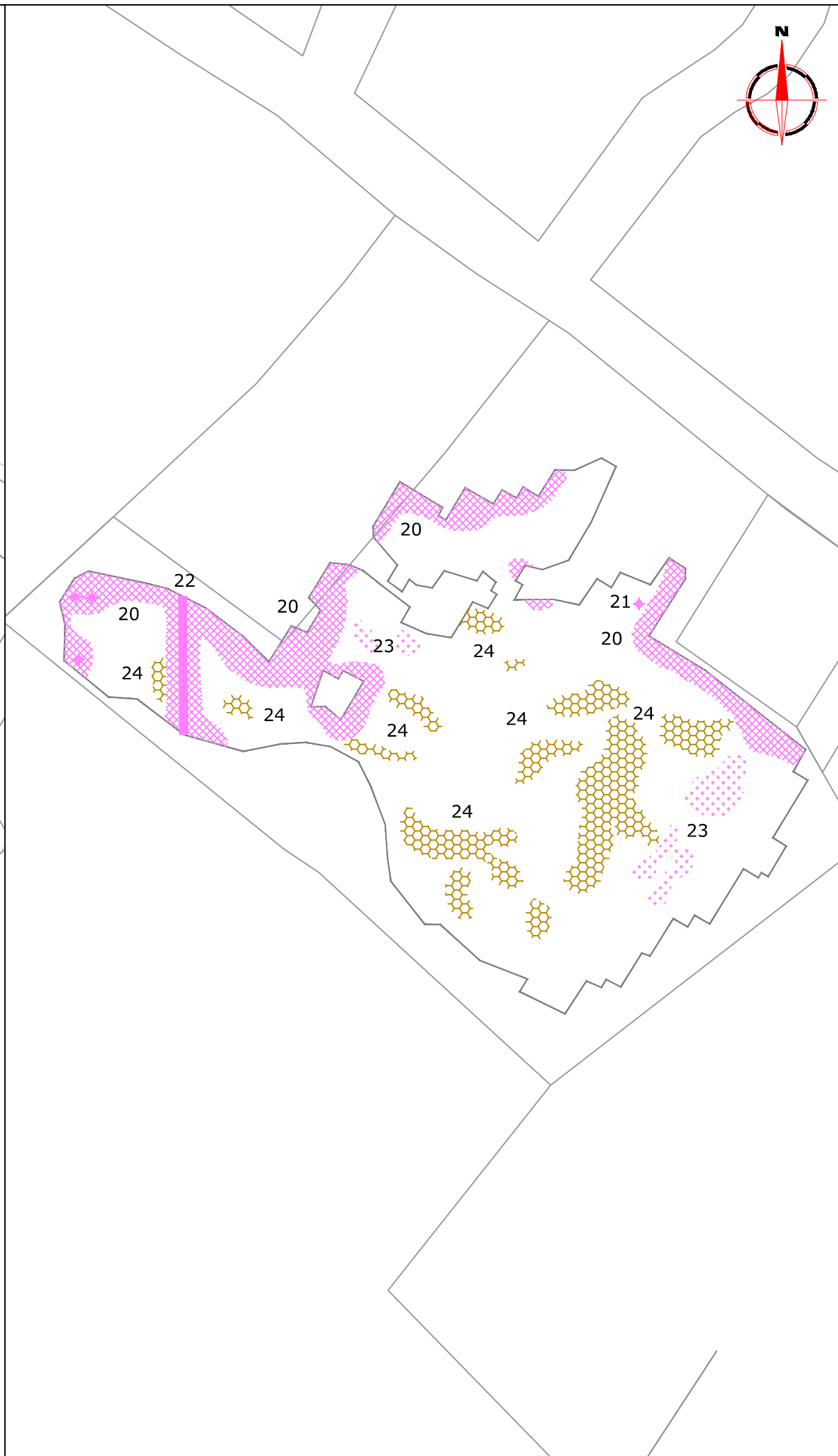
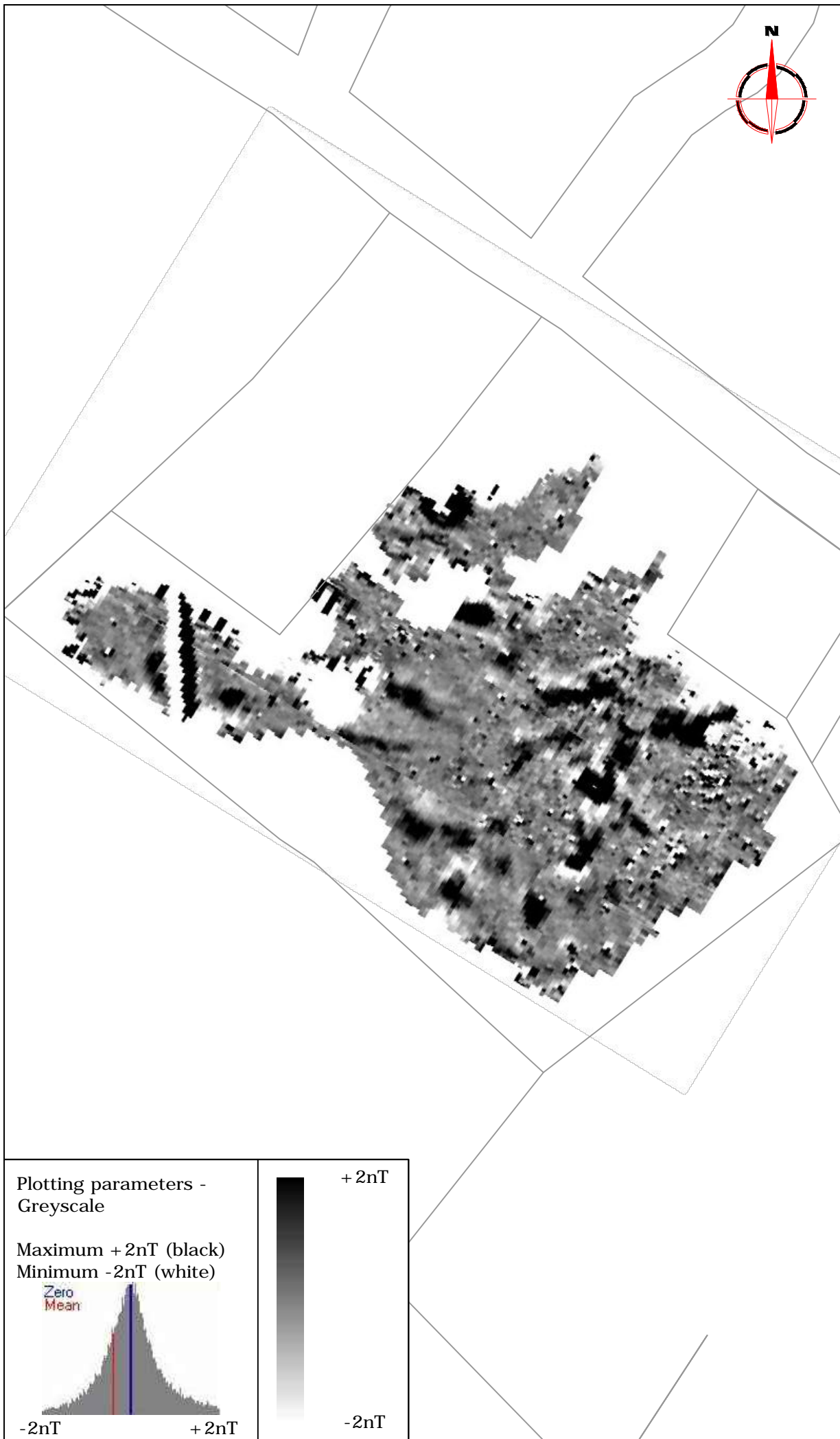

| Amendments  |   |                          |
|---|---|--------------------------|
| Issue No.   | Date  | Description              |
| -   | -   | -                        |
| -   | -   | -                        |
| © Stratascan Ltd - 2013   |   |                          |
| KEY   |   |                          |
| PROBABLE ARCHAEOLOGY  |   |                          |
|   | Positive anomaly / weak positive anomaly - probable cut feature of archaeological origin                    |                          |
|   | Negative anomaly / weak negative anomaly - probable bank or earthwork of archaeological origin              |                          |
|   | Moderate strength discrete anomaly - probable thermoremanent feature  |                          |
|   | Widely spaced curving parallel linear anomalies - probably related to ridge-and-furrow                      |                          |
| POSSIBLE ARCHAEOLOGY  |   |                          |
|   | Positive anomaly - former cut feature of possible archaeological or natural (geological/pedological) origin |                          |
|   | Negative anomaly / weak negative anomaly - possible bank or earthwork of archaeological origin              |                          |
|   | Moderate strength discrete anomaly - possible thermoremanent feature  |                          |
| OTHER ANOMALIES   |   |                          |
|   | Magnetic spike - probable ferrous object  |                          |
|   | Closely spaced parallel linear anomalies - probably related to agricultural activity such as ploughing      |                          |
|   | Linear anomaly - probably related to pipe, cable or other modern service                                    |                          |
|   | Linear anomaly - possibly related to land drain   |                          |
|   | Magnetic disturbance associated with nearby metal object such as service or field boundary                  |                          |
|   | Strong magnetic debris - possible disturbed or made ground  |                          |
|   | Scattered magnetic debris   |                          |
|   | Area of amorphous magnetic variation - possible natural origin  |                          |
| Client  |   |                          |
| <b>ARCHAEOLOGICAL SERVICES &amp; CONSULTANCY LTD</b>  |   |                          |
| Project Title   | Job No. J3349   |                          |
| <b>GEOPHYSICAL SURVEY - DACORUM AREA, HERTFORDSHIRE</b>                                     |   |                          |
| Subject   |   |                          |
| MINIMALLY PROCESSED GRADIOMETER DATA & ABSTRACTION & INTERPRETATION OF ANOMALIES - AREA LA4 |   |                          |
| <b>STRATASCAN™</b>  |   |                          |
| GEOPHYSICS FOR ARCHAEOLOGY AND ENGINEERING  |   |                          |
| VINEYARD HOUSE  |   | T: 01684 592266          |
| UPTON UPON SEVERN   |   | E: info@stratascan.co.uk |
| WR8 0SA   |   | www.stratascan.co.uk     |
|   |   |                          |
| Scale   |   |                          |
| 1:1250  |   |                          |
| Plot  | Checked by  | Issue No.                |
| A3  | DGE   | 01                       |
| Survey date   | Drawn by  | Figure No.               |
| MAY 2013  | BPM   | 14                       |

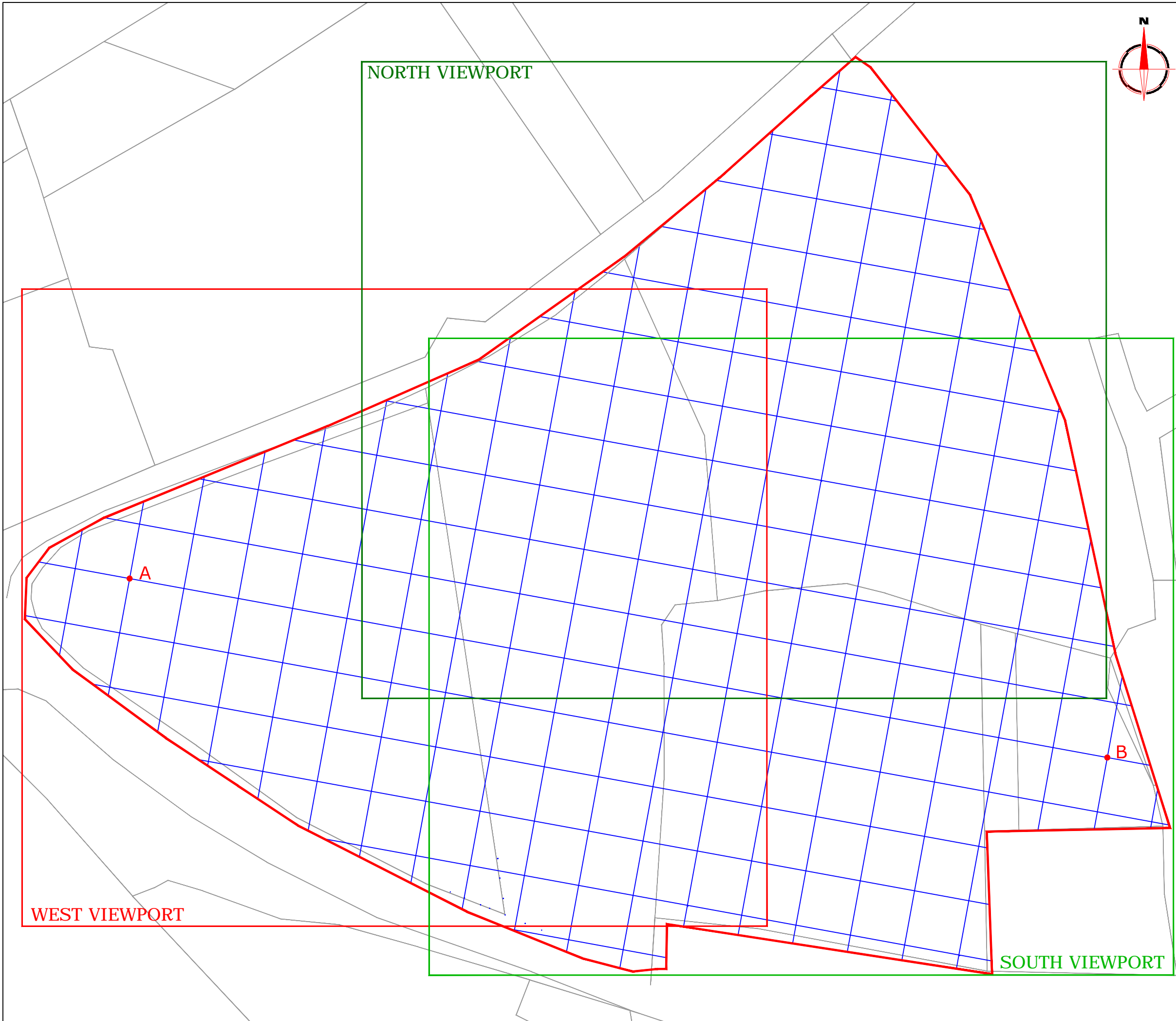

**Amendments**

| Issue No. | Date | Description |
|-----------|------|-------------|
| -         | -    | -           |
| -         | -    | -           |

© Stratascan Ltd - 2013

**OS GRID REFERENCES**

|          |                      |
|----------|----------------------|
| <b>A</b> | 490684.03, 211272.30 |
| <b>B</b> | 491215.21, 211175.13 |

Client  
**ARCHAEOLOGICAL SERVICES & CONSULTANCY LTD**

Project Title  
**GEOPHYSICAL SURVEY - DACORUM AREA, HERTFORDSHIRE**

Job No.  
**13019**

Subject  
**LOCATION OF SURVEY GRIDS, REFERENCING & VIEWPORTS - AREA LA5**

**STRATASCAN**™  
 GEOPHYSICS FOR ARCHAEOLOGY AND ENGINEERING  
 VINEYARD HOUSE T: 01684 592266  
 UPTON UPON SEVERN E: info@stratascan.co.uk  
 WR8 0SA www.stratascan.co.uk



Scale  
**1:2000**

|                                |                           |                         |
|--------------------------------|---------------------------|-------------------------|
| Plot<br><b>A3</b>              | Checked by<br><b>DGE</b>  | Issue No.<br><b>01</b>  |
| Survey date<br><b>MAY 2013</b> | Drawn by<br><b>TR/BPM</b> | Figure No.<br><b>15</b> |



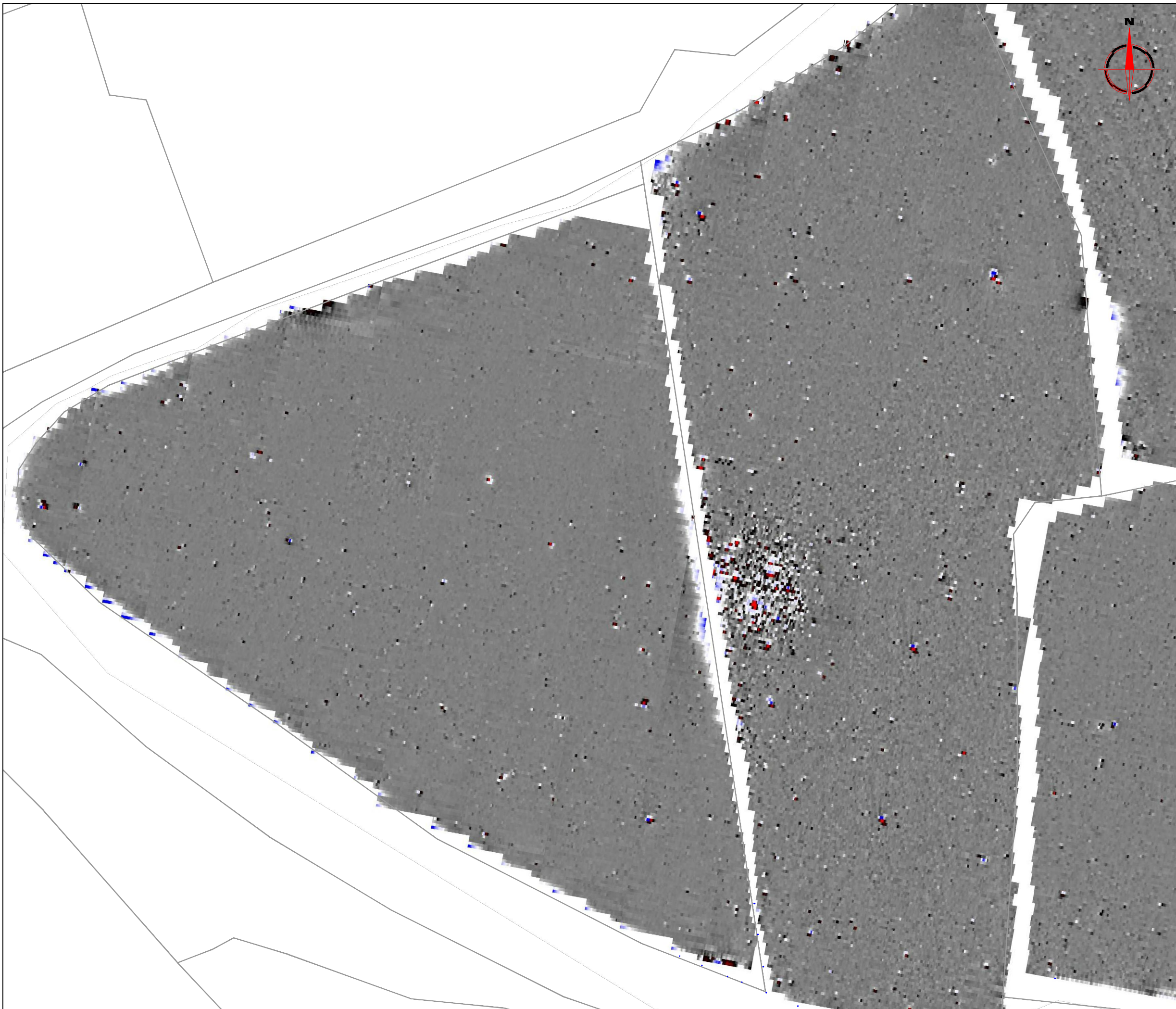

### Amendments

| Issue No. | Date | Description |
|-----------|------|-------------|
| -         | -    | -           |
| -         | -    | -           |

© Stratascan Ltd - 2013

Plotting parameters

Maximum + 100nT (red)  
Minimum -100nT (blue)

+ 100nT  
-10nT  
-10nT  
-100nT

Client  
**ARCHAEOLOGICAL SERVICES & CONSULTANCY LTD**

Project Title **GEOPHYSICAL SURVEY - DACORUM AREA, HERTFORDSHIRE** Job No. **J3349**

Subject  
**COLOUR PLOT OF GRADIOMETER DATA SHOWING EXTREME VALUES - AREA LA5 - WEST**

**STRATASCAN**™  
GEOPHYSICS FOR ARCHAEOLOGY AND ENGINEERING  
VINEYARD HOUSE T: 01684 592266  
UPTON UPON SEVERN E: info@stratascan.co.uk  
WR8 0SA www.stratascan.co.uk

Scale **1:1250**

|                                |                          |                         |
|--------------------------------|--------------------------|-------------------------|
| Plot<br><b>A3</b>              | Checked by<br><b>PPB</b> | Issue No.<br><b>01</b>  |
| Survey date<br><b>MAY 2013</b> | Drawn by<br><b>TR</b>    | Figure No.<br><b>16</b> |



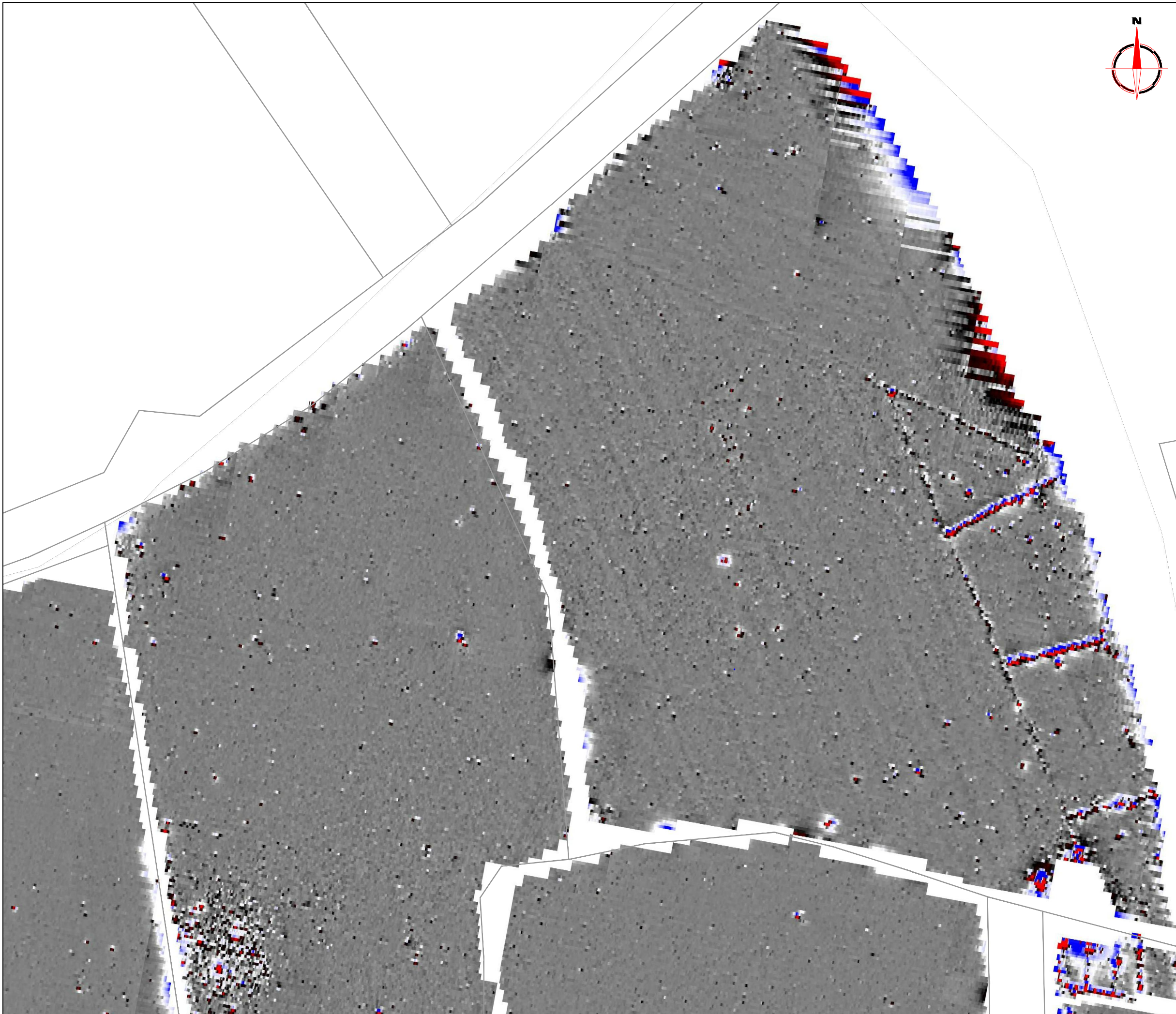

**Amendments**

| Issue No. | Date | Description |
|-----------|------|-------------|
| -         | -    | -           |
| -         | -    | -           |

© Stratascan Ltd - 2013

Plotting parameters

Maximum + 100nT (red)  
Minimum -100nT (blue)

+ 100nT  
-10nT  
-10nT  
-100nT

Client  
**ARCHAEOLOGICAL SERVICES & CONSULTANCY LTD**

Project Title **GEOPHYSICAL SURVEY - DACORUM AREA, HERTFORDSHIRE** Job No. **J3349**

Subject  
**COLOUR PLOT OF GRADIOMETER DATA SHOWING EXTREME VALUES - AREA LA5 - NORTH**

**STRATASCAN**™  
GEOPHYSICS FOR ARCHAEOLOGY AND ENGINEERING  
VINEYARD HOUSE T: 01684 592266  
UPTON UPON SEVERN E: info@stratascan.co.uk  
WR8 0SA www.stratascan.co.uk



Scale **1:1250**  
0m 10 20 30 40 50m

|                                |                          |                         |
|--------------------------------|--------------------------|-------------------------|
| Plot<br><b>A3</b>              | Checked by<br><b>DGE</b> | Issue No.<br><b>01</b>  |
| Survey date<br><b>MAY 2013</b> | Drawn by<br><b>TR</b>    | Figure No.<br><b>17</b> |



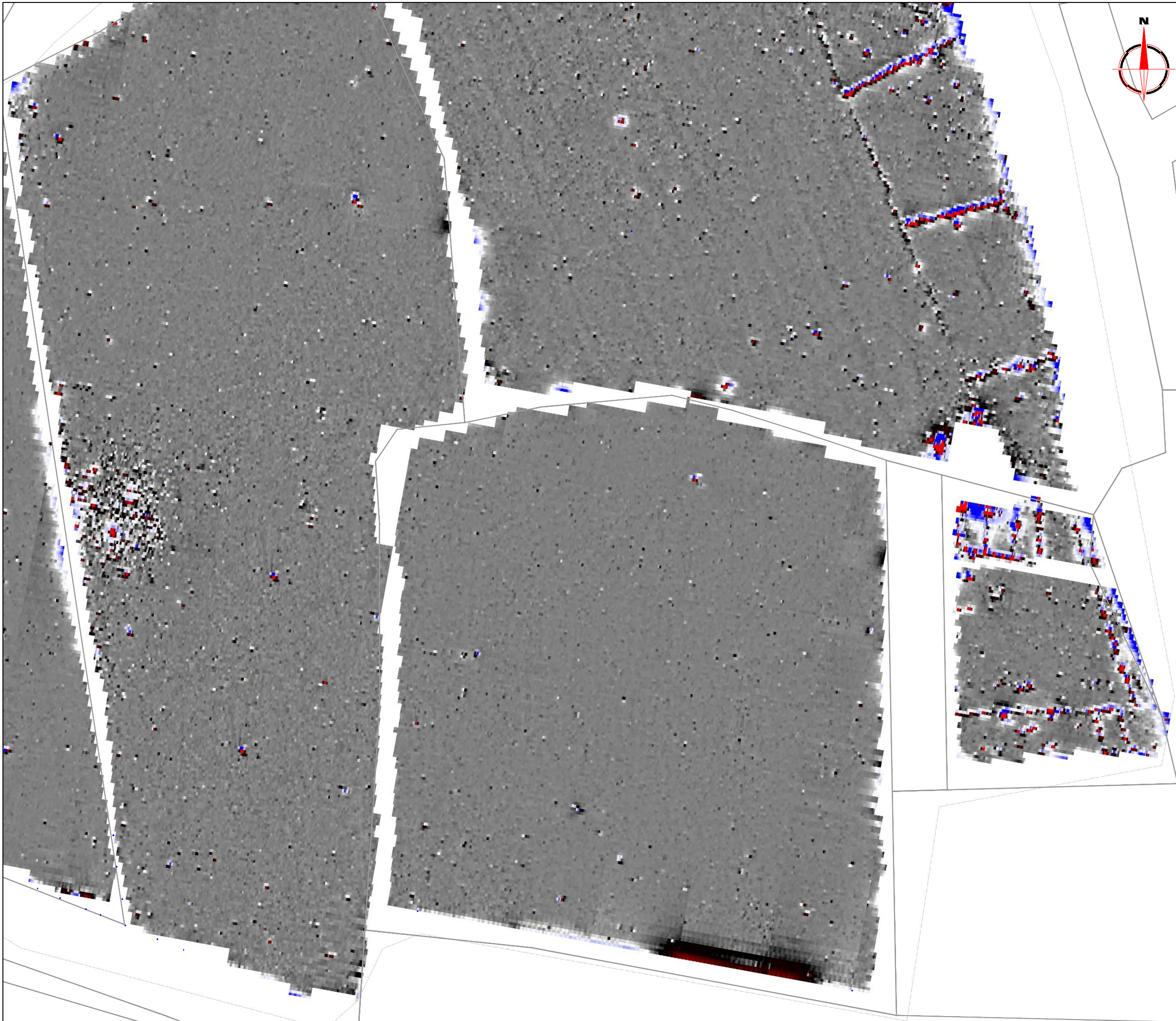

**Amendments**

| Issue No. | Date | Description |
|-----------|------|-------------|
| -         | -    | -           |
| -         | -    | -           |

© Stratascan Ltd - 2013

Plotting parameters

Maximum + 100nT (red)  
Minimum -100nT (blue)

Client  
**ARCHAEOLOGICAL SERVICES & CONSULTANCY LTD**

Project Title **GEOPHYSICAL SURVEY - DACORUM AREA, HERTFORDSHIRE** Job No. **J3349**

Subject  
**COLOUR PLOT OF GRADIOMETER DATA SHOWING EXTREME VALUES - AREA LA 5 - SOUTH**

**STRATASCAN**™  
GEOPHYSICS FOR ARCHAEOLOGY AND ENGINEERING

VINEYARD HOUSE T: 01684 592266  
UPTON UPON SEVERN E: info@stratascan.co.uk  
WR8 0SA www.stratascan.co.uk



Scale **1:1250**

|                                |                          |                         |
|--------------------------------|--------------------------|-------------------------|
| Plot<br><b>A3</b>              | Checked by<br><b>DGE</b> | Issue No.<br><b>01</b>  |
| Survey date<br><b>MAY 2013</b> | Drawn by<br><b>TR</b>    | Figure No.<br><b>18</b> |



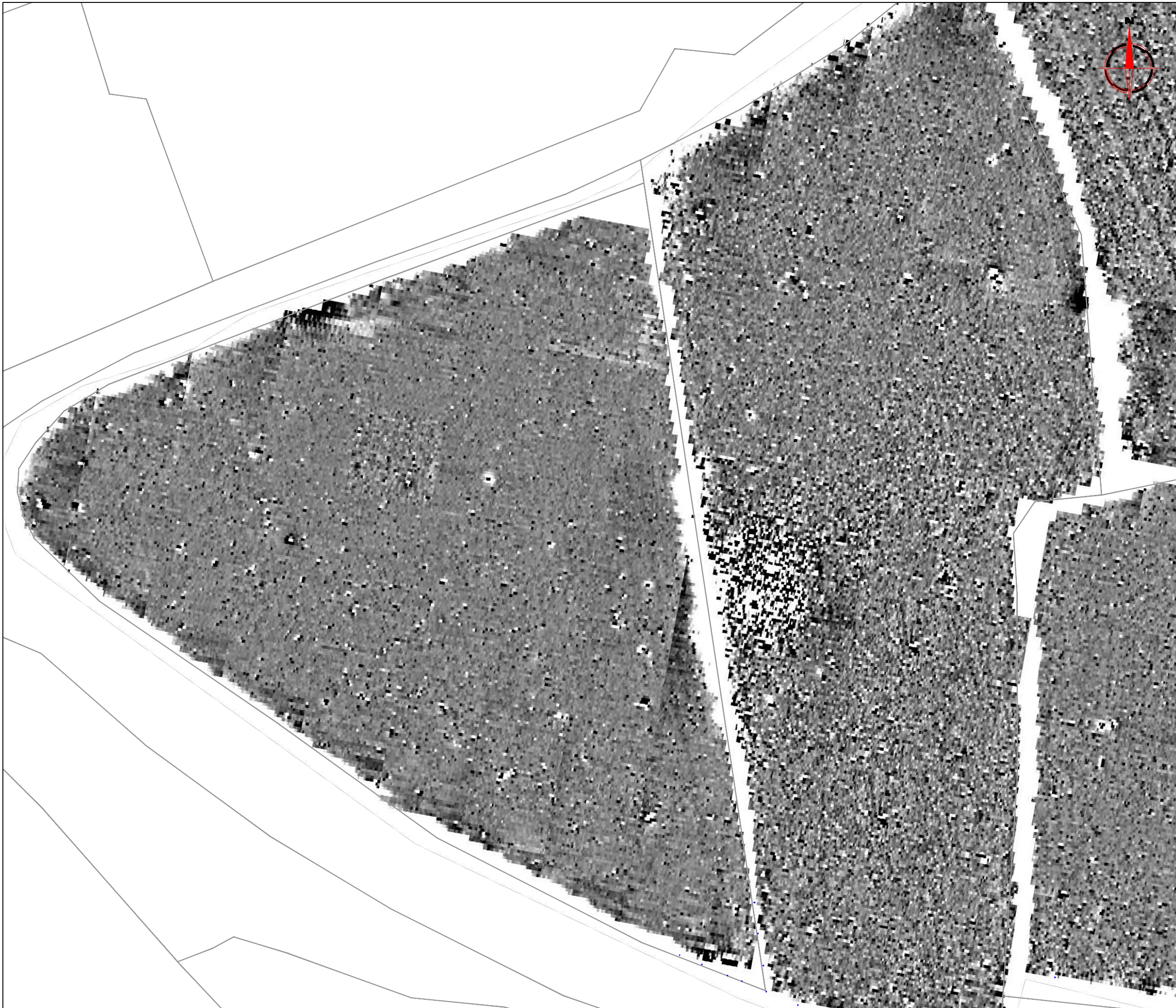

**Amendments**

| Issue No. | Date | Description |
|-----------|------|-------------|
| -         | -    | -           |
| -         | -    | -           |

© Stratascan Ltd - 2013

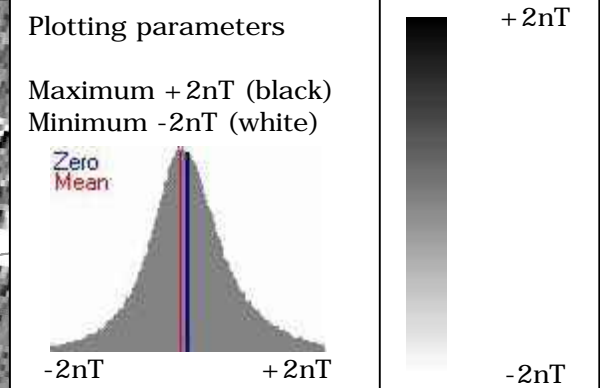

Client  
**ARCHAEOLOGICAL SERVICES & CONSULTANCY LTD**

Project Title **GEOPHYSICAL SURVEY - DACORUM AREA, HERTFORDSHIRE** Job No. J3349

Subject  
**PLOT OF MINIMALLY PROCESSED GRADIOMETER DATA - AREA LA5 - WEST**

**STRATASCAN**™  
GEOPHYSICS FOR ARCHAEOLOGY AND ENGINEERING  
VINEYARD HOUSE T: 01684 592266  
UPTON UPON SEVERN E: info@stratascan.co.uk  
WR8 0SA www.stratascan.co.uk



Scale 1:1250

|                                |                          |                         |
|--------------------------------|--------------------------|-------------------------|
| Plot<br><b>A3</b>              | Checked by<br><b>DGE</b> | Issue No.<br><b>01</b>  |
| Survey date<br><b>MAY 2013</b> | Drawn by<br><b>TR</b>    | Figure No.<br><b>19</b> |