

DACORUM BOROUGH LOCAL PLAN 1991-2011
 Adopted April 2004
 Proposals Map Sheet 6 Two Waters and Apsley Inset

NOTATION

POLICY AREAS

- Limit of Proposals Map Sheet
- Town
- The Green Belt
- Residential Area within a Town
- General Employment Area
- Local Centre
- Open Land
- Conversion of Employment Land to Housing and other uses
- Shopping Area in a Local Centre
- Main Out of Centre Retail Location
- Site of Special Scientific Interest and/or Nature Reserve
- Area of Archaeological Significance
- Area covered by an Article 4 Direction

WRITTEN STATEMENT POLICY NUMBERS

- 2
- 4
- 9, 31
- 9, 31
- 9, 38-40, 41
- 9, 116
- 33
- 43
- 44
- 102, 103
- 118
- 96

PROPOSAL SITES AND SCHEMES

Each number on the Proposals Map is referred to in the Inset Proposals Schedule contained at the back of the Two Waters and Apsley Inset in Part 4 of the Plan. Any proposal indicated with an asterisk is an Area of Special Restriction (Policy 117).

Land Use

- TWA1-7 Housing
- TWA7 Employment
- TWAB3-10 Shopping
- TWA20 Social & Community Facilities
- TWA21-22 Leisure & Tourism

Transport

- TWA 11-13 and 15-17 Sites
- TWA 18 Cycle Routes
- TWA 19 Improvements to the Footpath Network
- TWA 14 Improvements to Featherbed Lane and Junctions into London Road
- New Bridge
- Road Widening
- Junction Works
- Overall Route Improvements

PROPOSED ROAD HIERARCHY

- STRATEGIC/PRIMARY ROAD
 - Trunk (Green 'A' Signed)
 - MAIN DISTRIBUTOR ROAD
 - County Principal (White 'A' Signed)

Scale 1:2,500

**SOUTH & WEST HERTS
 GYPSY & TRAVELLER
 STRATEGY**

**Potential Sites &
 Local Development Plans
 Dacorum**

- ★ Existing Gypsy Sites
- Existing Gypsy Sites
- ★ Potential Site Locations

Source: Dacorum Borough Local Plan 1991 - 2011

OS Mapping Crown Copyright Hertsfordshire County Council 100019606 2005

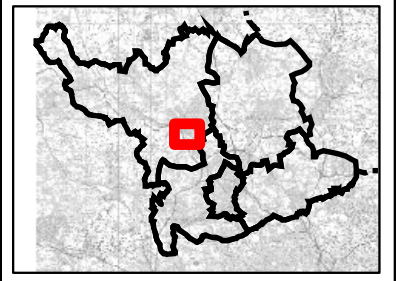

Figure

Drawn By: KH
 Checked By: RE
 Date: 01/09/2006
 Scale: 1:10000 @ A3

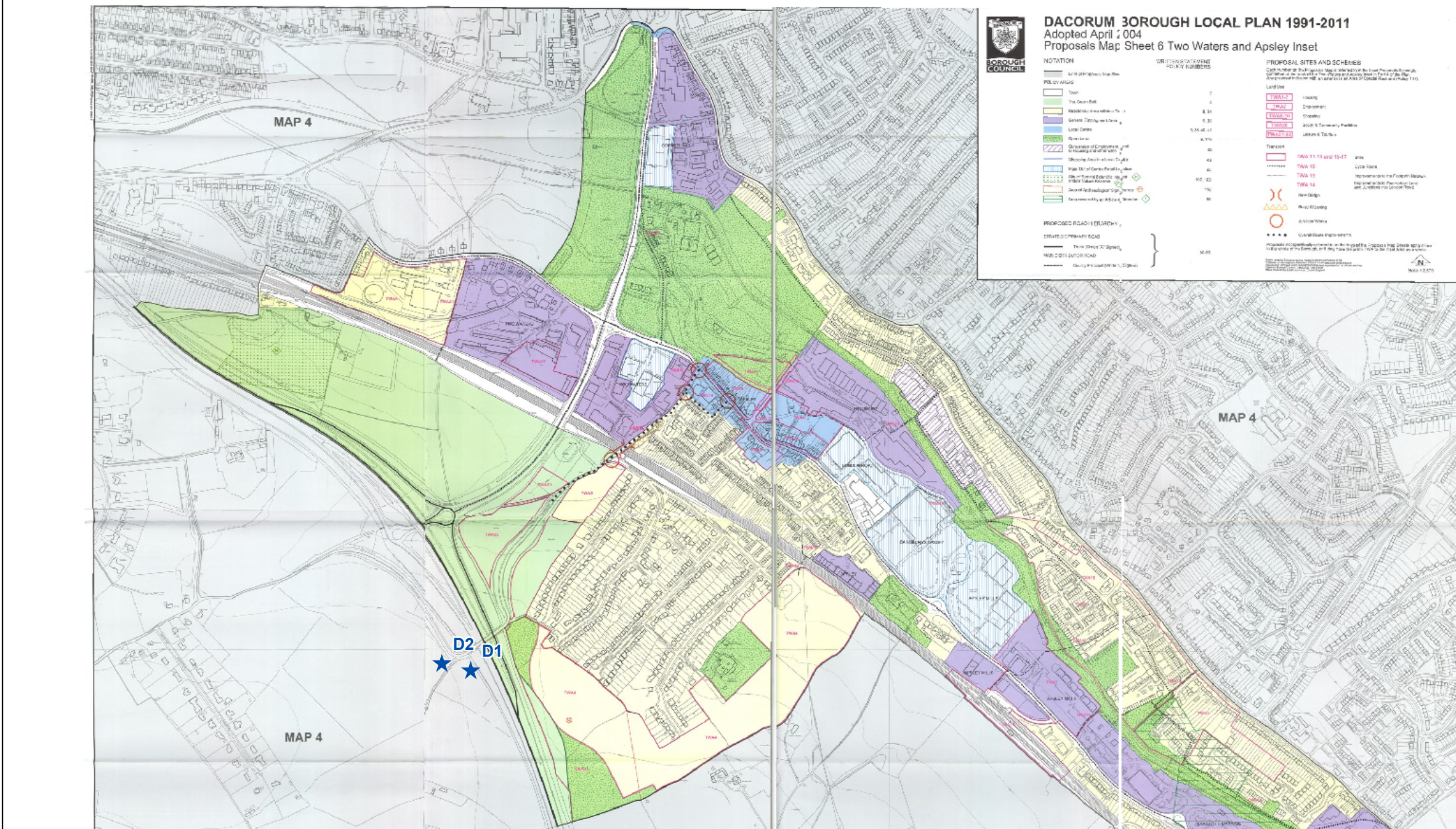

NOTATION

POLICY AREAS

- Limit of Proposals Map Sheet
- Town
- The Green Belt
- Residential Area within a Town
- General Employment Area
- Local Centre
- Open Land
- Conversion of Employment Land to Housing and other uses
- Shopping Area in a Local Centre
- Main Out of Centre Retail Location
- Site of Special Scientific Interest and/or Nature Reserve
- Area of Archaeological Significance
- Area covered by an Article 4 Direction

WRITTEN STATEMENT POLICY NUMBERS

- 2
- 4
- 9, 31
- 9, 31
- 9, 38-40, 41
- 9, 116
- 33
- 43
- 44
- 102, 103
- 118
- 96

PROPOSAL SITES AND SCHEMES

Each number on the Proposals Map is referred to in the Inset Proposals Schedule contained at the back of the Two Waters and Apsley Inset in Part 4 of the Plan. Any proposal indicated with an asterisk is an Area of Special Restriction (Policy 117).

Land Use

- TWA1-7 Housing
- TWA7 Employment
- TWAB3-10 Shopping
- TWA20 Social & Community Facilities
- TWA21-22 Leisure & Tourism

Transport

- TWA 11-13 and 15-17 Sites
- TWA 18 Cycle Routes
- TWA 19 Improvements to the Footpath Network
- TWA 14 Improvements to Featherbed Lane and Junctions into London Road
- New Bridge
- Road Widening
- Junction Works
- Overall Route Improvements

PROPOSED ROAD HIERARCHY

- STRATEGIC/PRIMARY ROAD
 - Trunk (Green 'A' Signed)
 - MAIN DISTRIBUTOR ROAD
 - County Principal (White 'A' Signed)

Scale 1:2,500

