

**SOUTH & WEST HERTS
GYPSY & TRAVELLER
STRATEGY**

**Potential Sites &
Local Development Plans
Dacorum**

- ★ Existing Gypsy Sites
- ▨ Existing Gypsy Sites
- ★ Potential Site Locations

Source: Dacorum Borough Local Plan 1991 - 2011

OS Mapping Crown Copyright
Hertfordshire County Council
100019606 2005

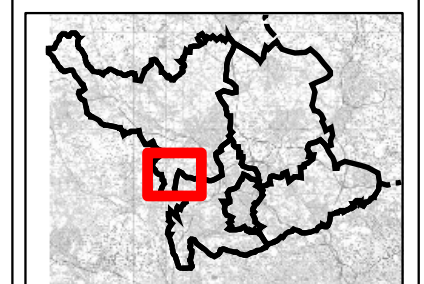

Figure

Drawn By: KH
Checked By: RE
Date: 01/09/2006
Scale: 1:20000 @ A3

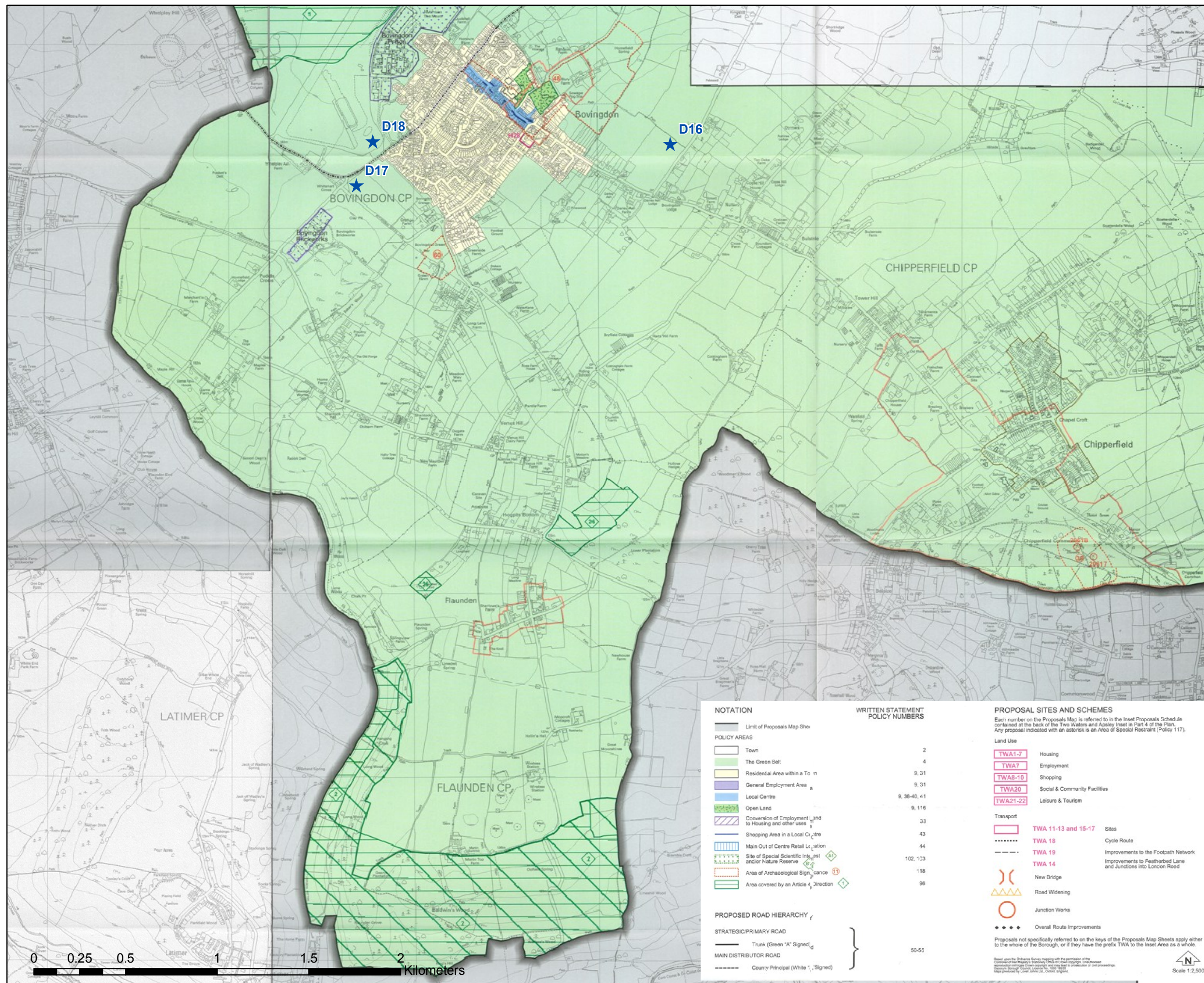

NOTATION		WRITTEN STATEMENT POLICY NUMBERS		PROPOSAL SITES AND SCHEMES							
<ul style="list-style-type: none"> — Limit of Proposals Map Sheet POLICY AREAS □ Town ■ The Green Belt ■ Residential Area within a Town ■ General Employment Area ■ Local Centre ■ Open Land ■ Conversion of Employment Land to Housing and other uses ■ Shopping Area in a Local Centre ■ Main Out of Centre Retail Location ■ Site of Special Scientific Interest and/or Nature Reserve ■ Area of Archaeological Significance ■ Area covered by an Article 4 Direction 		<ul style="list-style-type: none"> 2 4 9, 31 9, 31 9, 38-40, 41 9, 116 33 43 44 102, 103 118 96 		<ul style="list-style-type: none"> Land Use TWA1-7 Housing TWA7 Employment TWA8-10 Shopping TWA20 Social & Community Facilities TWA21-22 Leisure & Tourism Transport TWA 11-13 and 15-17 Sites TWA 18 Cycle Route TWA 19 Improvements to the Footpath Network TWA 14 Improvements to Featherbed Lane and Junctions into London Road New Bridge Road Widening Junction Works Overall Route Improvements 		<ul style="list-style-type: none"> PROPOSED ROAD HIERARCHY STRATEGIC/PRIMARY ROAD Trunk (Green 'A' Signed) MAIN DISTRIBUTOR ROAD County Principal (White 'A' Signed) 		<ul style="list-style-type: none"> 50-55 		<p>Each number on the Proposals Map is referred to in the Inset Proposals Schedule contained at the back of the Two Waters and Aspsley Inset in Part 4 of the Plan. Any proposal indicated with an asterisk is an Area of Special Restriction (Policy 117).</p> <p>Proposals not specifically referred to on the keys of the Proposals Map Sheets apply either to the whole of the Borough, or if they have the prefix TWA to the Inset Area as a whole.</p> <p>Based upon the Ordnance Survey mapping with the permission of the Controller of Her Majesty's Stationery Office and the copyright of the Ordnance Survey. All other copyright is the property of the copyright owner. All other copyright is the property of the copyright owner. All other copyright is the property of the copyright owner.</p> <p>Scale 1:2,500</p>	