

**SOUTH & WEST HERTS  
GYPSY & TRAVELLER  
STRATEGY**

**Potential Sites &  
Local Development Plans  
Dacorum**

- ★ Existing Gypsy Sites
- ▨ Existing Gypsy Sites
- ★ Potential Site Locations

Source: Dacorum Borough Local Plan 1991 - 2011

OS Mapping Crown Copyright  
Hertfordshire County Council  
100019606 2005



Figure

Drawn By: KH  
Checked By: RE  
Date: 01/09/2006  
Scale: 1:20000 @ A3

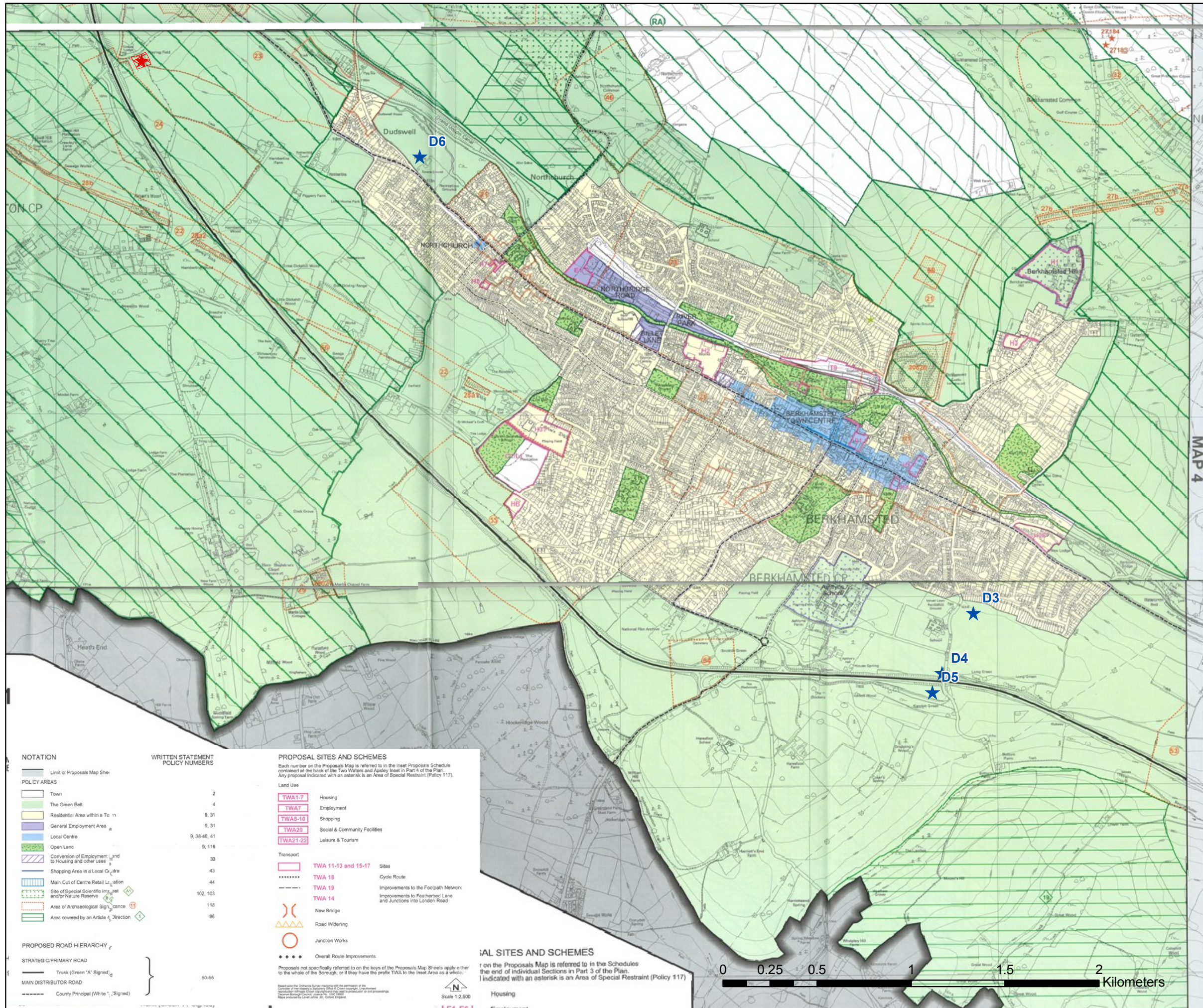

**NOTATION**

Limit of Proposals Map Sheet

**POLICY AREAS**

- Town
- The Green Belt
- Residential Area within a Town
- General Employment Area
- Local Centre
- Open Land
- Conversion of Employment Land to Housing and other uses
- Shopping Area in a Local Centre
- Main Out of Centre Retail Location
- Site of Special Scientific Interest and/or Nature Reserve
- Area of Archaeological Significance
- Area covered by an Article 4 Direction

**WRITTEN STATEMENT POLICY NUMBERS**

- 2
- 4
- 9, 31
- 9, 31
- 9, 35, 40, 41
- 9, 116
- 33
- 43
- 44
- 102, 103
- 118
- 96

**PROPOSAL SITES AND SCHEMES**

Each number on the Proposals Map is referred to in the Inset Proposals Schedule contained at the back of the Two Writers and Agency leaflet in Part 4 of the Plan. Any proposal indicated with an asterisk is an Area of Special Restriction (Policy 117).

**Land Use**

- TWA1-7 Housing
- TWA7 Employment
- TWA8-10 Shopping
- TWA20 Social & Community Facilities
- TWA21-22 Leisure & Tourism

**Transport**

- TWA 11-13 and 15-17 Sites
- TWA 18 Cycle Route
- TWA 19 Improvements to the Footpath Network
- TWA 14 Improvements to Featherbed Lane and Junctions into London Road
- New Bridge
- Road Widening
- Junction Works
- Overall Route Improvements

**PROPOSAL SITES AND SCHEMES**

Proposals not specifically referred to on the keys of the Proposals Map Sheets apply either to the whole of the Borough, or if they have the prefix TWA to the Inset Area as a whole.

Proposals on the Proposals Map is referred to in the Schedules at the end of individual Sections in Part 3 of the Plan. Proposals indicated with an asterisk is an Area of Special Restriction (Policy 117)

0 0.25 0.5 1 1.5 2 Kilometers

Scale 1:2,500